

ISOMETRIC VIEW

REV	DESCRIPTION	DATE	BY
TITLE	ISOMETRIC VIEW		
MADE BY	DATE	CONTRACTOR	JOB No. 20028
CHKD BY	DATE	ARCHITECT	ENGINEER
			SHEET NO. CS
			REV. △

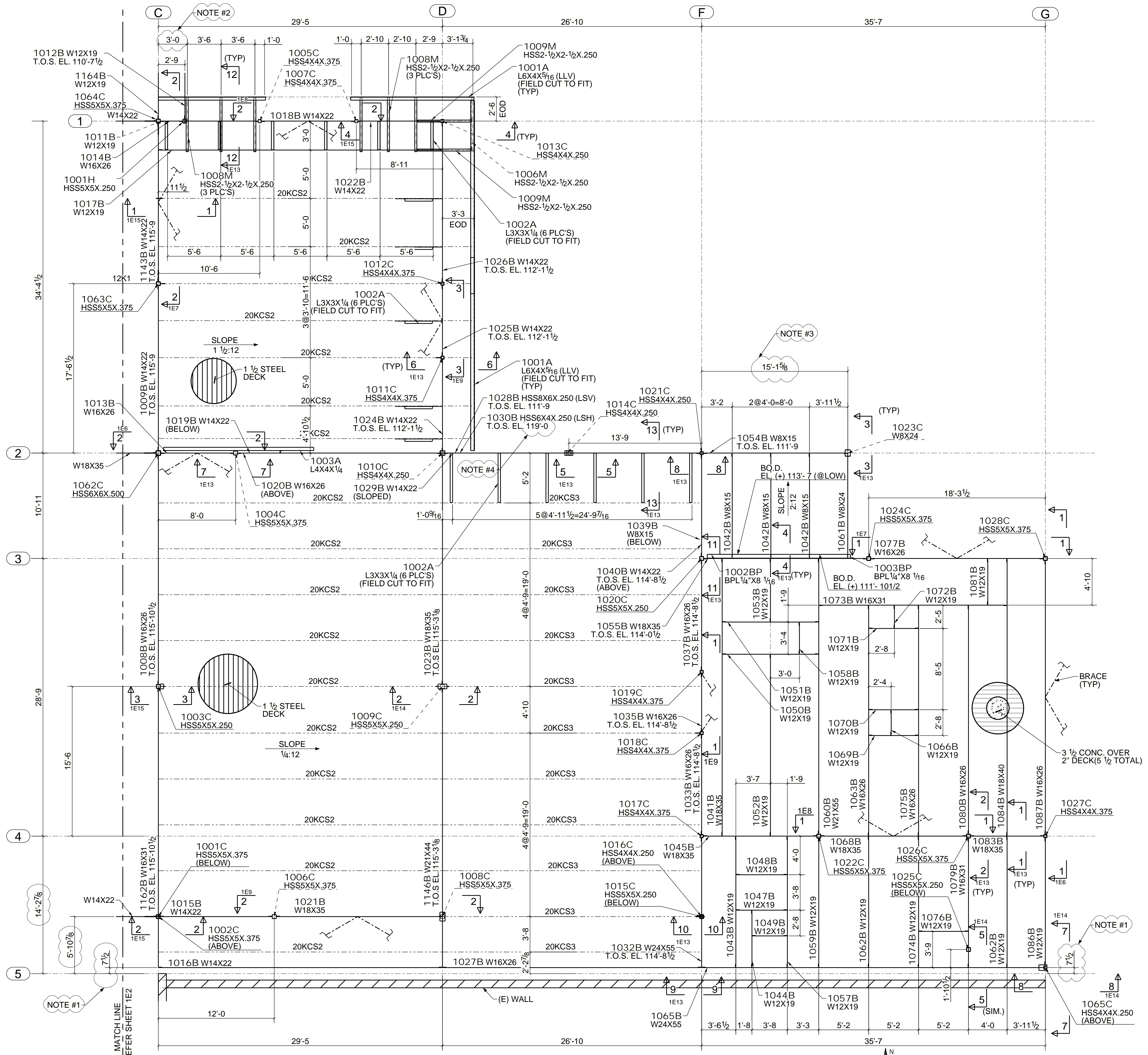



**APPROVER NOTES:-**

NOTE #1:- PLEASE VERIFY/PROVIDE BEAM FIXING DIMENSION.

NOTE #2:- PLEASE VERIFY/LOOKER HSS FIXING DIMENSION.

NOTE #3:- THERE IS CONFLICT IN COLUMN LOCATING DIMENSION. STRUCTURE PLAN S1.2 SHOWS 15'-1 1/2" FROM GRID LINE-F, BUT PLAN S2.2 SHOWS 15'-2" FROM GRID LINE F. CURRENTLY WE HAVE FOLLOWED 15'-1 1/2" AS PER PLAN S1.2. PLEASE REVIEW/CONFIRM.

NOTE #4:- PLEASE VERIFY/PROVIDE HIGH GIRT BEAM HSS 6x4 ELEVATION.

**NOTES:-**

1. ALL ELEVATION ARE GIVEN FROM REFERENCE FINISH FLOOR=100'-0".

2. T.O.S. EL. INDICATES TOP OF STEEL ELEVATION.

3. E.O.D. INDICATES EDGE OF DECK.

4. B.O.D. INDICATES BOTTOM OF DECK.

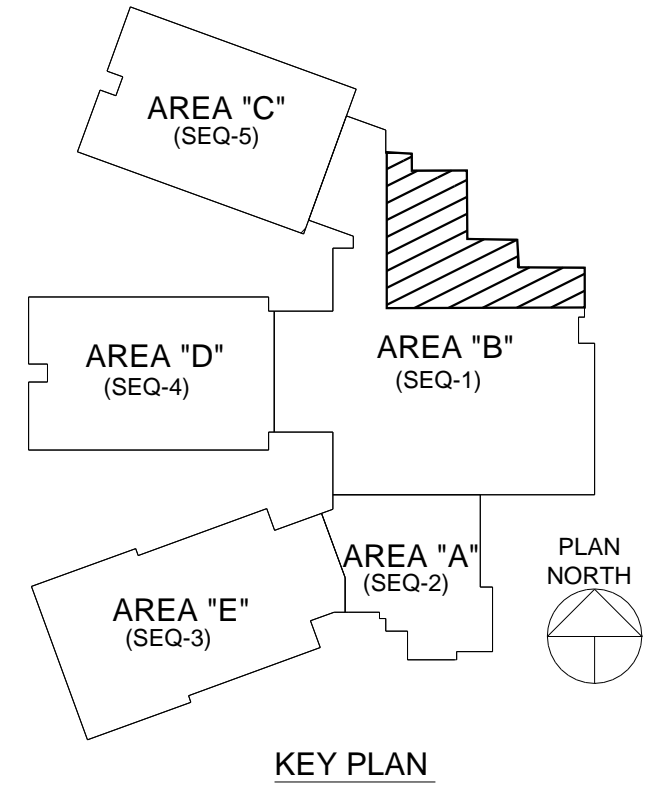

REV	DESCRIPTION	DATE	BY
1	For Approval	11/30/2020	JKG

TITLE	PARTIAL MEZZANINE/LOW ROOF FRAMING PLAN - AREA B (SEQ-1)		
MADE BY	DATE	CONTRACTOR	JOB No.
PDS	11/30/2020		20028
CHKD BY	DATE	ARCHITECT	ENGINEER
JSY	11/30/2020		
			SHEET NO.
			1E1
			REV.
			A

**PARTIAL MEZZANINE/LOW ROOF FRAMING PLAN @ AREA-B (SEQ-1)**  
 (REF: S2.2 & 1/A1.3)  
 [TOP OF STEEL ELEVATION 114'-0 1/2" U.N.O.]



FIELD STRUCTURES



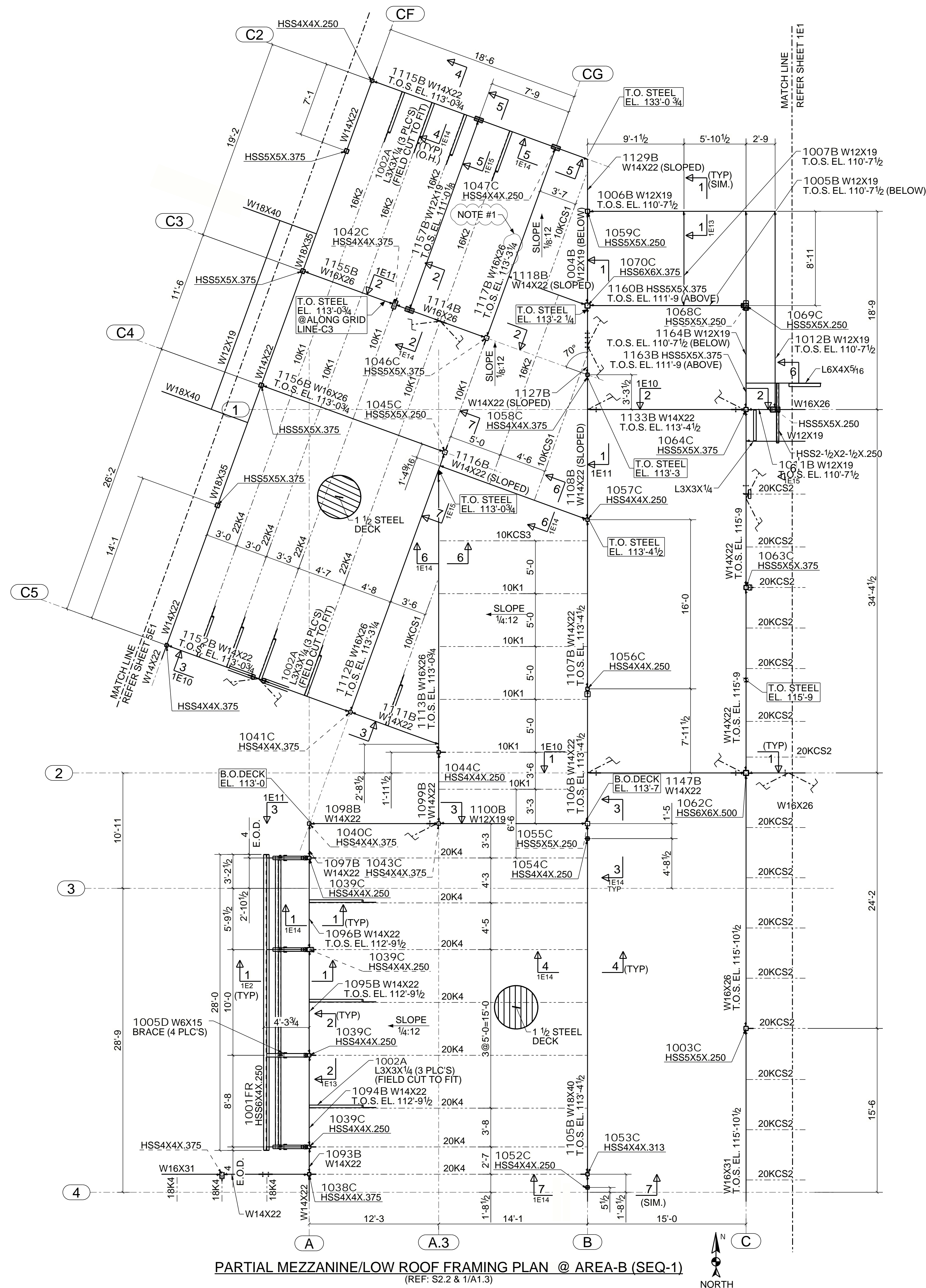

PARTIAL MEZZANINE/LOW ROOF FRAMING PLAN @ AREA-B (SEQ-1)  
 (REF: S2.2 & 1/A1.3)

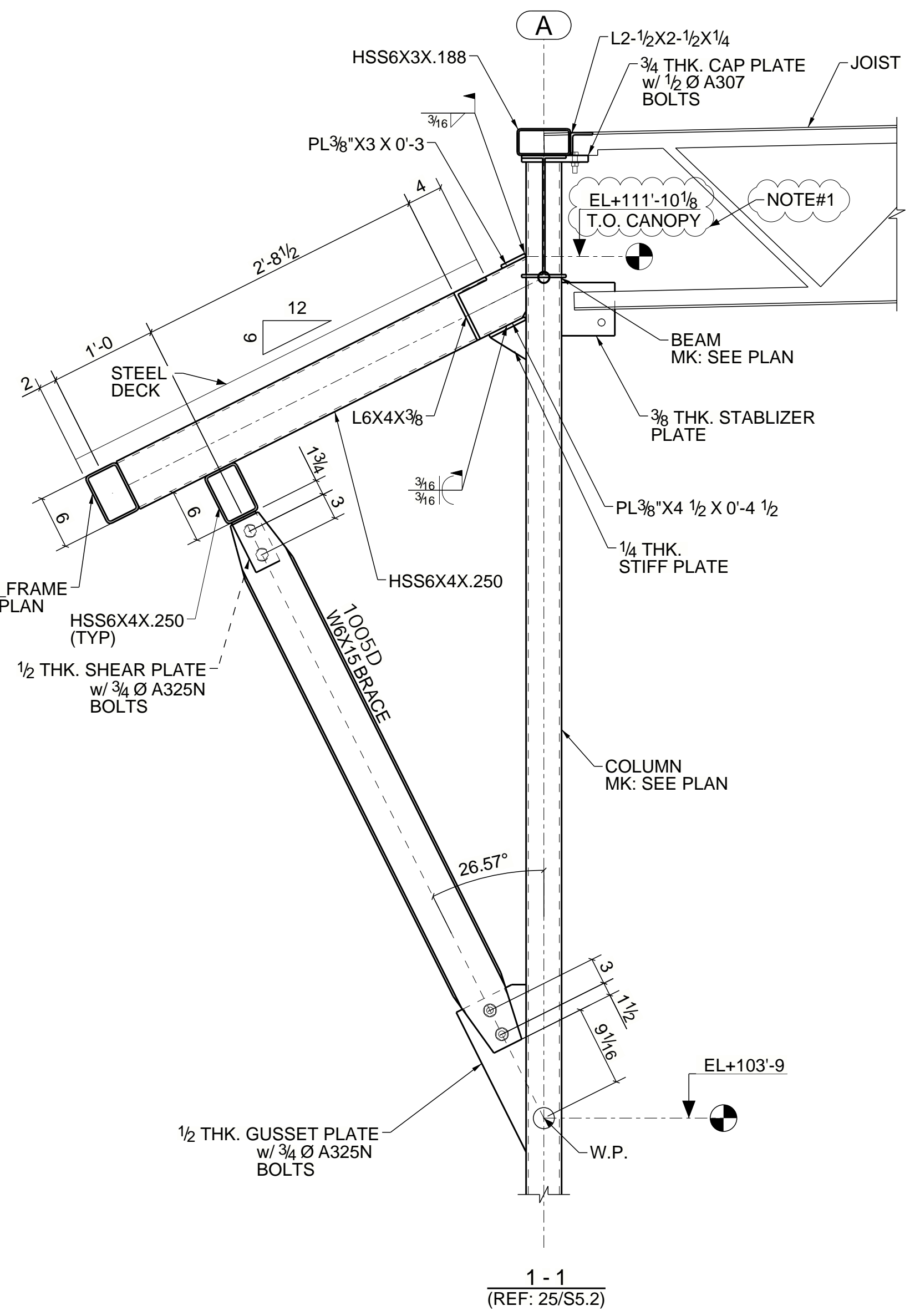

**APPROVER NOTES:-**

NOTE#1:- WE HAVE CONSIDERED TOP OF STEEL ELEVATION OF THIS BEAM 113'-3 1/4 INSTEAD OF 113'-0 3/4 AS SHOWN IN STRUCTURE PLAN S2.2, BECAUSE THIS BEAM IS DECK BEARING NOT JOIST BEARING. PLEASE VERIFY/SUGGEST.

**NOTES:-**

1. ALL ELEVATION ARE GIVEN FROM REFERENCE FINISH FLOOR=100'-0".  
 2. T.O.S. EL. INDICATES TOP OF STEEL ELEVATION.  
 3. E.O.D. INDICATES EDGE OF DECK.  
 4. B.O.D. INDICATES BOTTOM OF DECK.

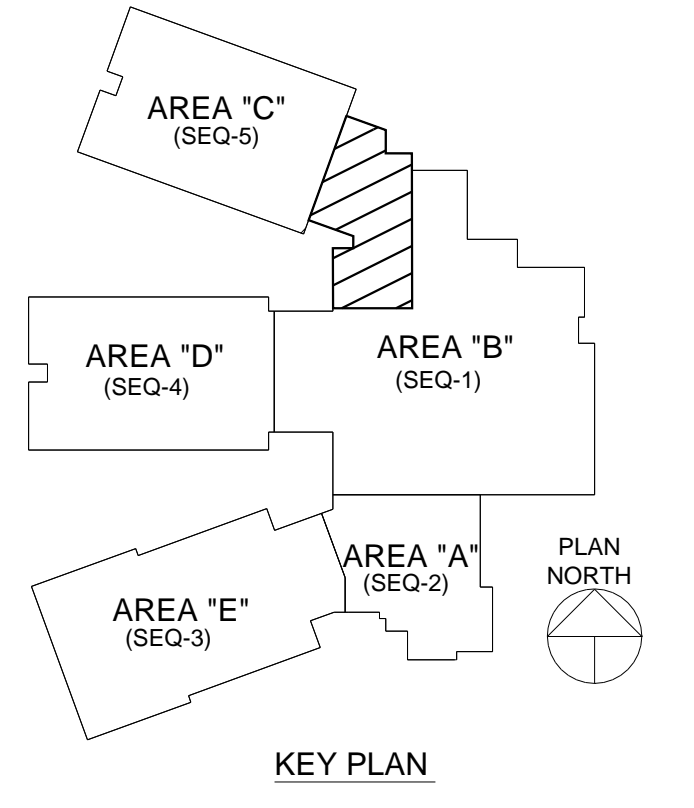

For Approval	11/30/2020	JKG
REV	DESCRIPTION	DATE BY

TITLE PARTIAL MEZZANINE/LOW ROOF FRAMING PLAN - AREA B (SEQ-1)				
MADE BY PDS	DATE 11/30/2020	CONTRACTOR	JOB No. 20028	
CHKD BY JSY	DATE 11/30/2020	ARCHITECT	ENGINEER	SHEET NO. 1E2
				REV. A

Telia structures



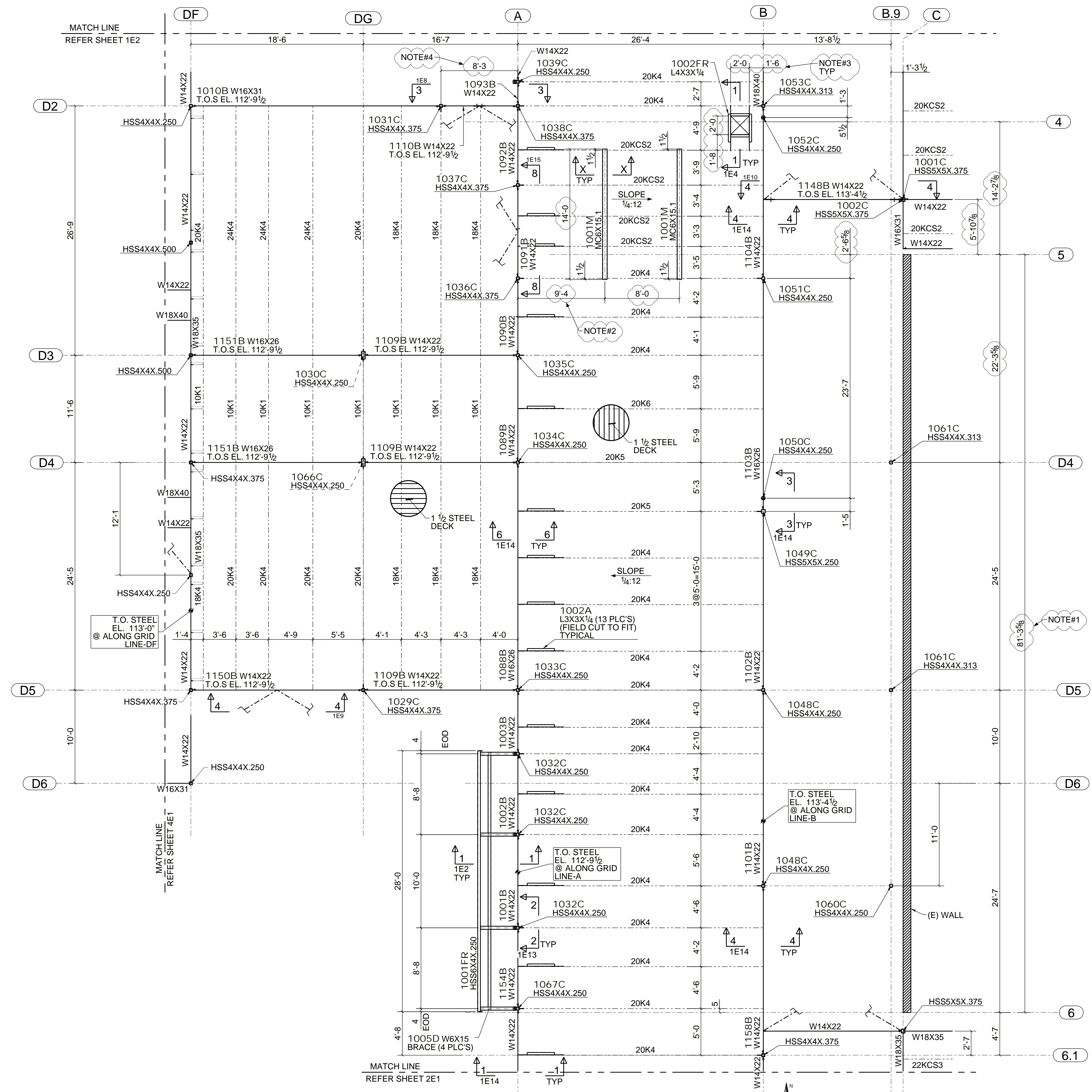

**PARTIAL LOW ROOF FRAMING PLAN @ AREA-B(SEQ-1)**  
(REF: S2.2 & 1/A1.3)

**APPROVER NOTES:-**

- NOTE#1:- THERE IS CONFLICT IN GRID TO GRID DIMENSION B/W ARCH & STRU DRAWINGS. STRU DRAWING S1.2 SHOWS THIS DIMENSION 81'-4" WHILE ARCH DRAWING AD1.3 SHOWS THIS DIMENSION 81'-3 5/8". CURRENTLY WE HAVE FOLLOWED ARCH DRAWING. PLEASE REVIEW/CONFIRM.
- NOTE#2:- PLEASE VERIFY/CO-ORDINATE THE MECHANICAL UNIT SUPPORT CHANNEL LENGTH/FIXING DIMENSION WITH MECHANICAL UNIT SUPPLIER.
- NOTE#3:- PLEASE VERIFY/CO-ORDINATE THE RTU FRAME FIXING/OPENING DIMENSION WITH MECHANICAL UNIT SUPPLIER.
- NOTE#4:- THERE IS CONFLICT IN COLUMN LOCATING DIMENSION. STRU PLANS2.2 SHOWS THIS COLUMN IS LOCATED AT 8'-3" FROM GRID LINE-A. BUT BRACE DETAIL 3/S4.2 SHOWS THIS COLUMN IS LOCATED AT 8'-3 1/2". CURRENTLY WE HAVE FOLLOWED 8'-3" PER PLAN S2.2. PLEASE VERIFY/SUGGEST.

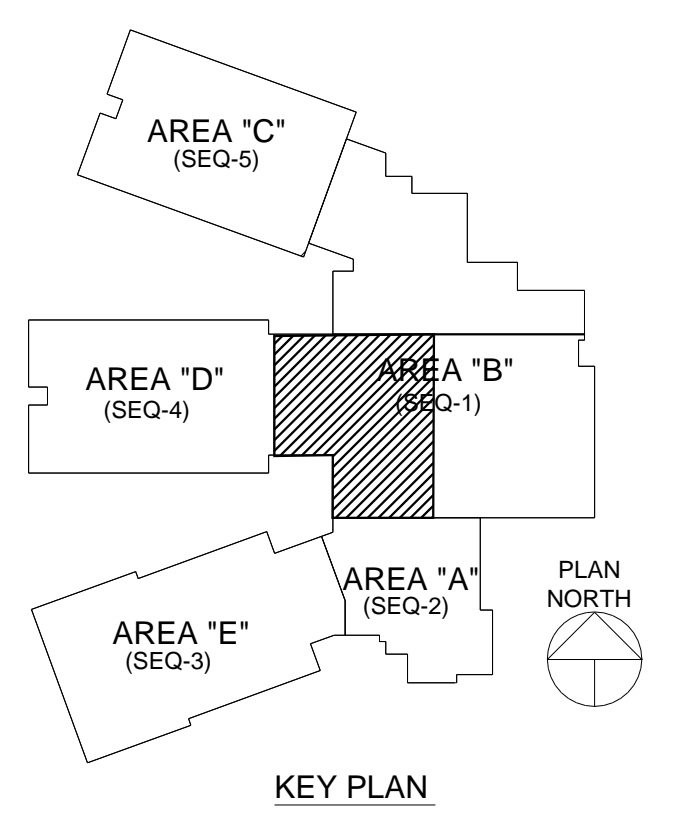
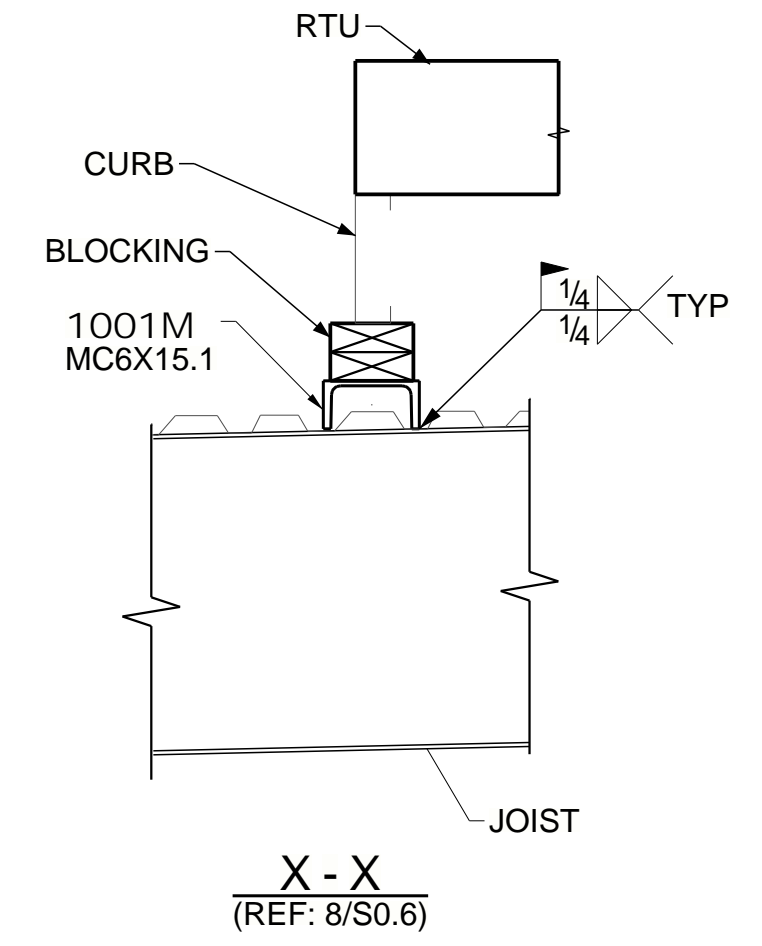

**NOTES:-**

- 1. ALL ELEVATION ARE GIVEN FROM REFERENCE FINISH FLOOR=100'-0".
- 2. T.O.S. EL. INDICATES TOP OF STEEL ELEVATION.
- 3. E.O.D. INDICATES EDGE OF DECK.
- 4. B.O.D. INDICATES BOTTOM OF DECK.

REV	DESCRIPTION	DATE	BY

TITLE		PARTIAL LOW ROOF FRAMING PLAN - AREA B (SEQ.-1)		
MADE BY	DATE	CONTRACTOR	JOB No.	
PDS	11/30/2020		20028	
CHKD BY	DATE	ARCHITECT	ENGINEER	SHEET NO.
JSY	11/30/2020			1E3
				REV.
				A

Telsa structures

NOTES:-

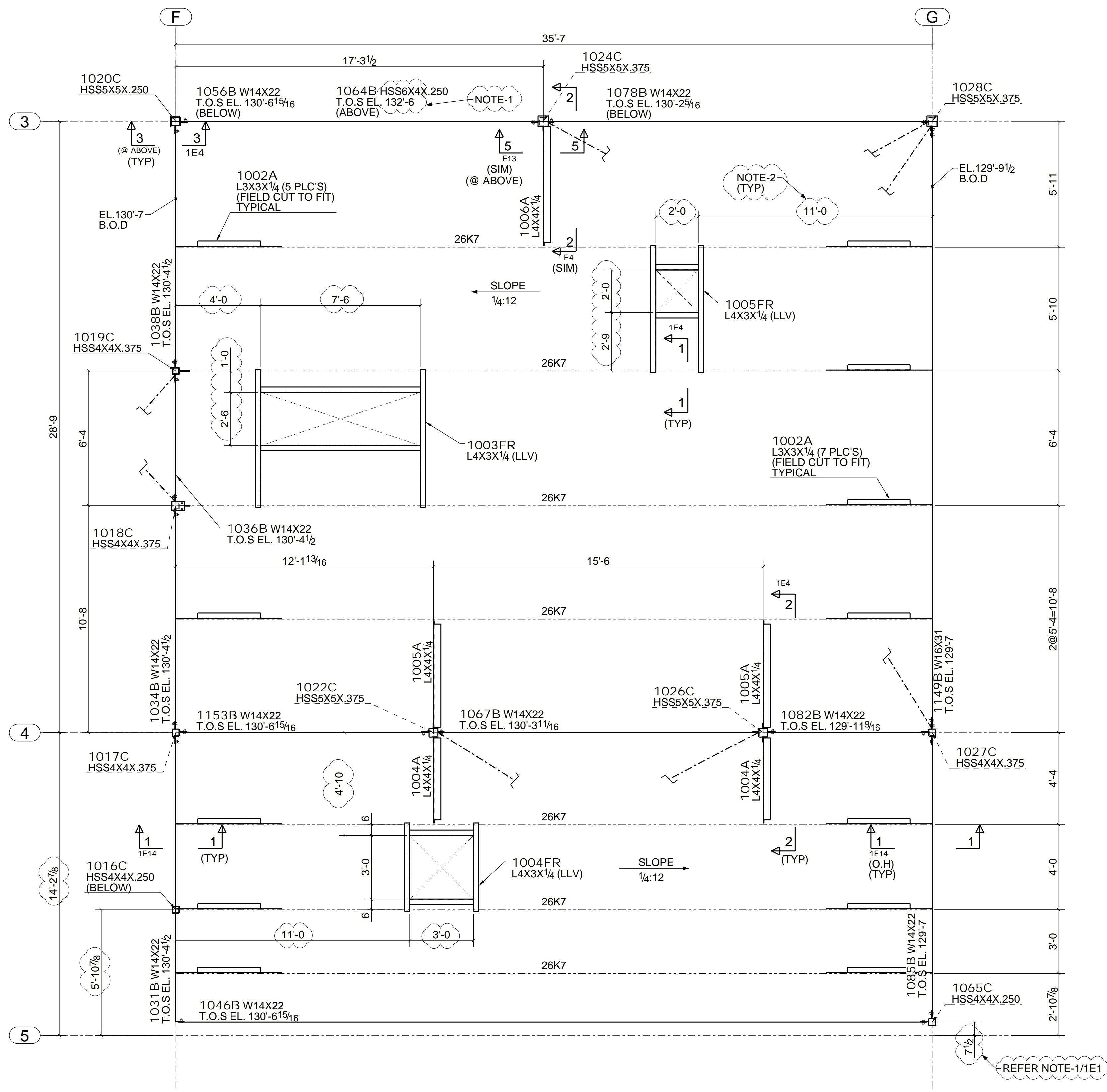

**PARTIAL HIGH ROOF FRAMING PLAN @ AREA B(SEQ.1)**  
 (REF: S3.2 & 1/A4.1)

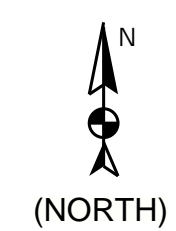

**APPROVER NOTES:-**

NOTE#1:- PLEASE VERIFY/PROVIDE TOP OF HSS GRIT/TOP OF PARAPET ELEVATION.

NOTE#2:- PLEASE VERIFY/CO-ORDINATE THE LOCATING DIMENSIONS OF THE RTU FRAME ALONG WITH OPENING SIZE WITH MECHANICAL UNIT SUPPLIER.

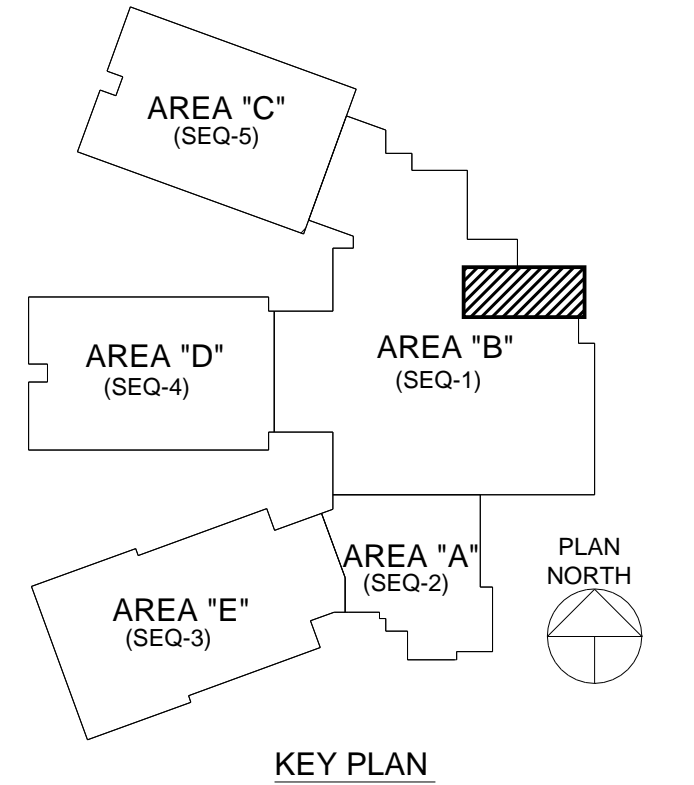
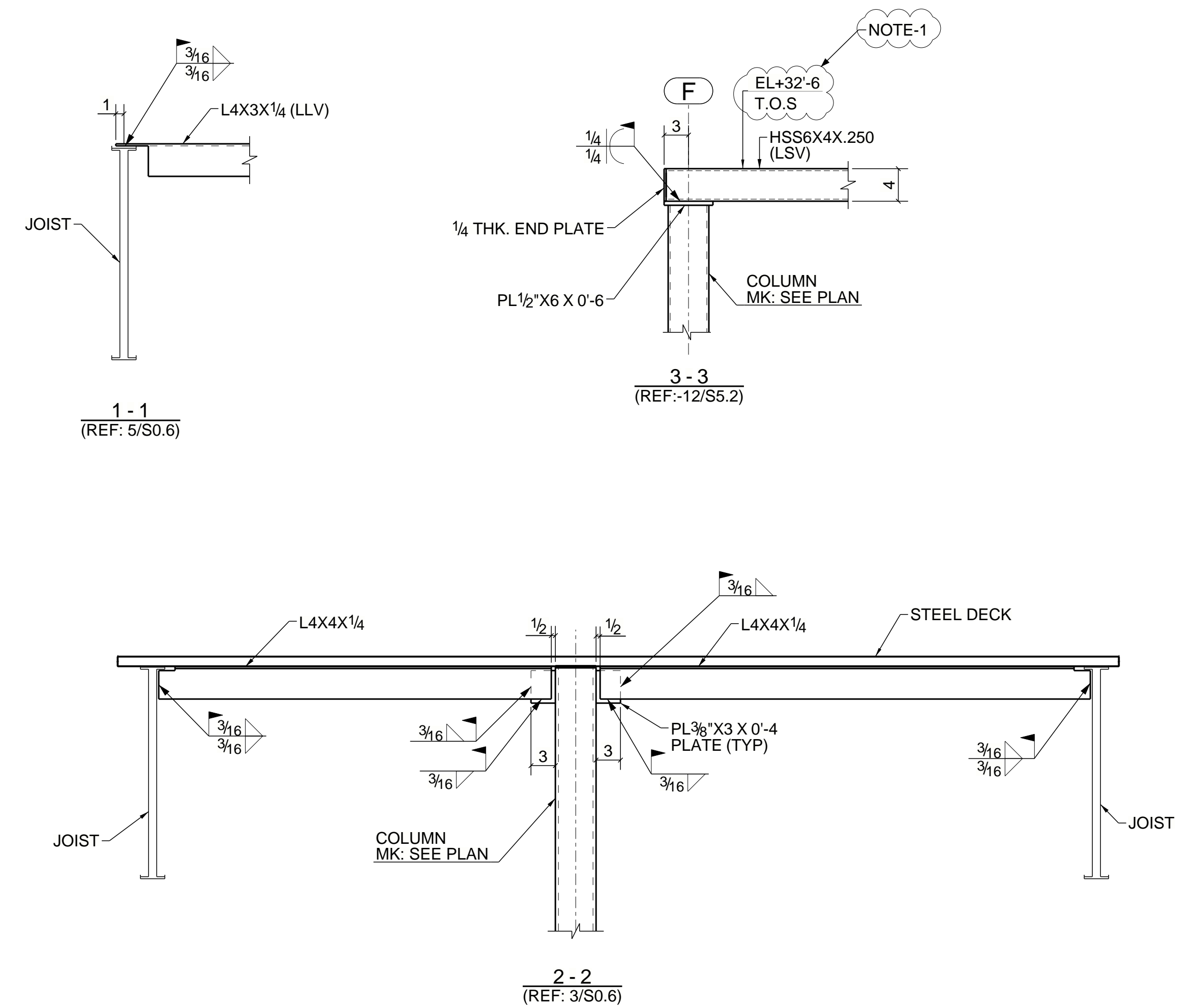

**NOTE:-**

1. ALL ELEVATION ARE GIVEN FROM REFERENCE FINISH FLOOR=100'-0".

2. T.O.S. EL. INDICATES TOP OF STEEL ELEVATION.

3. E.O.D. INDICATES EDGE OF DECK.

4. B.O.D. INDICATES BOTTOM OF DECK.

REV	For Approval	11/30/2020	JKG
	DESCRIPTION	DATE	BY

TITLE: PARTIAL HIGH ROOF FRAMING PLAN - AREA B(SEQ.-1)				
MADE BY: PDS	DATE: 11/30/2020	CONTRACTOR:	JOB No. 20028	
CHKD BY: JSY	DATE: 11/30/2020	ARCHITECT:	ENGINEER:	SHEET NO. 1E4
				REV. A

T&E structures



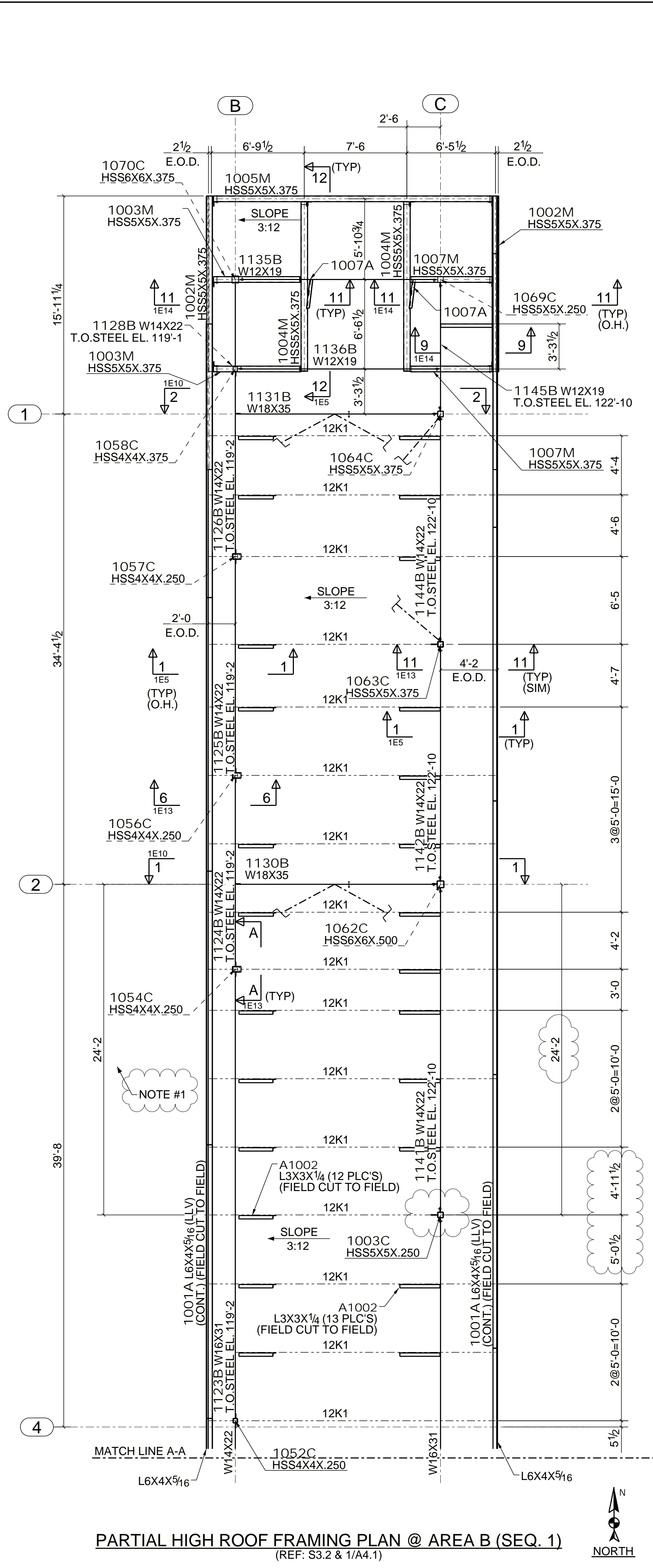

PARTIAL HIGH ROOF FRAMING PLAN @ AREA B (SEQ. 1)  
(REF: S3.2 & 1/A4.1)

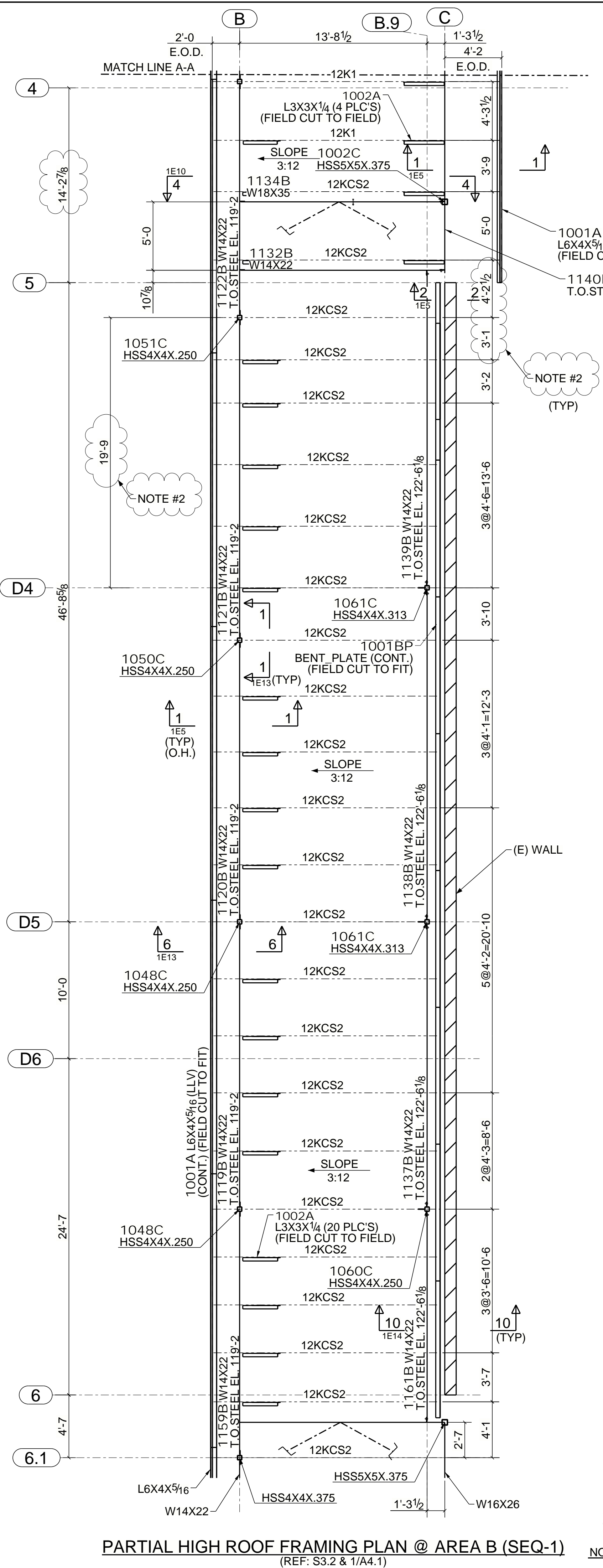

PARTIAL HIGH ROOF FRAMING PLAN @ AREA B (SEQ. 1)  
(REF: S3.2 & 1/A4.1)

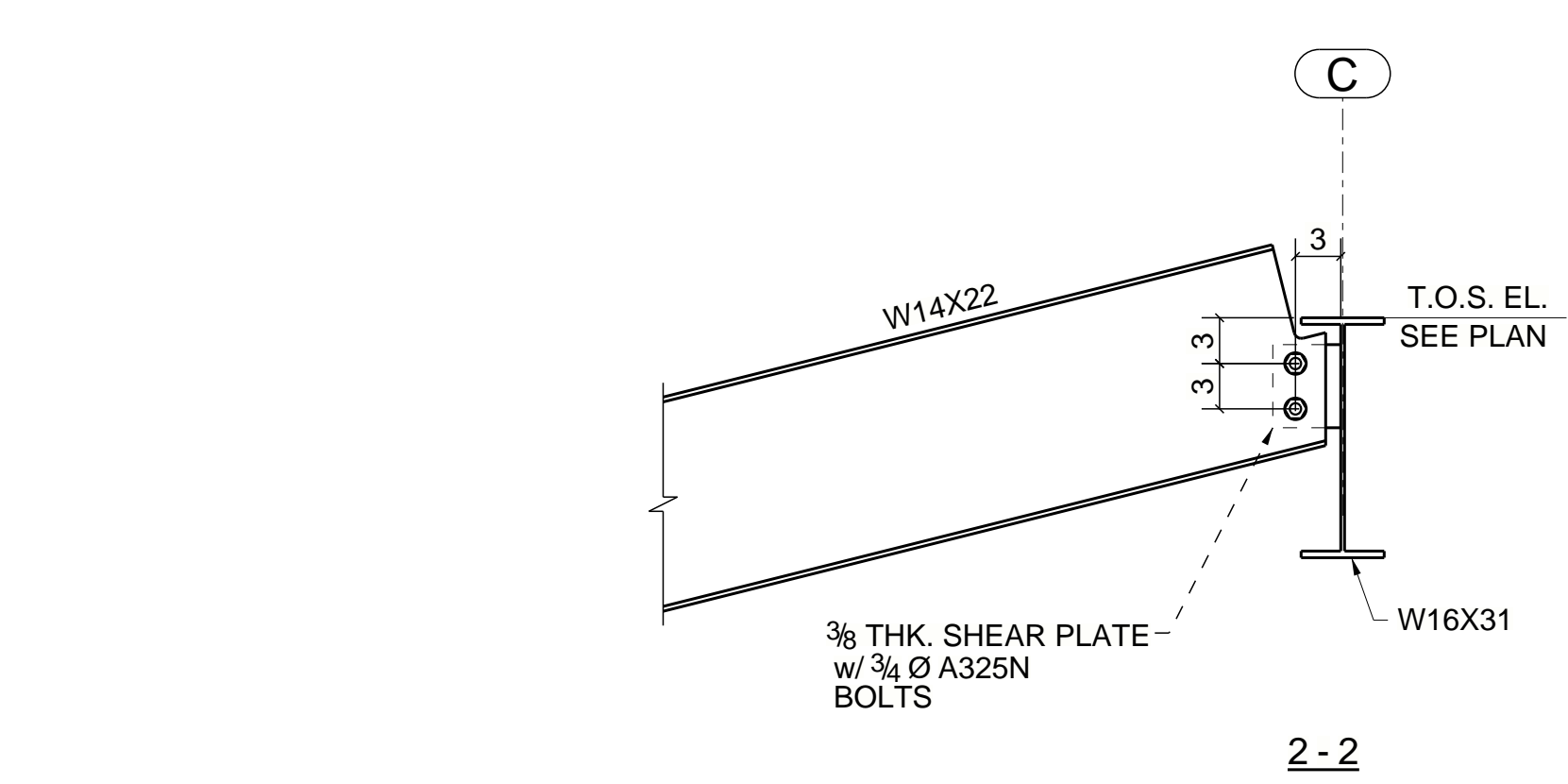
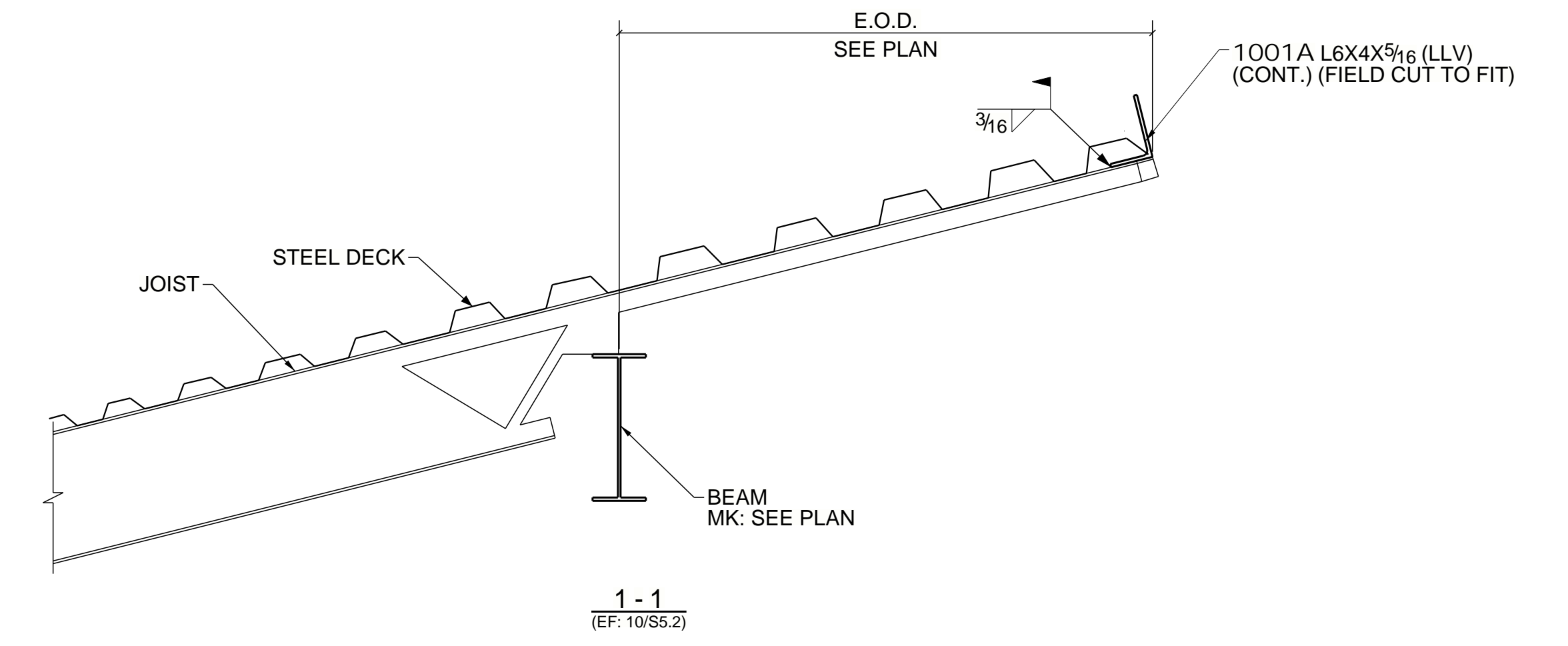

NOTES:-  
 1. ALL ELEVATION ARE GIVEN FROM REFERENCE FINISH FLOOR=100'-0".  
 2. T.O.S. EL. INDICATES TOP OF STEEL ELEVATION.  
 3. E.O.D. INDICATES EDGE OF DECK.  
 4. B.O.D. INDICATES BOTTOM OF DECK.

APPROVER NOTES:-  
 NOTE #1:- THERE IS CONFLICT IN THIS COLUMN LOCATING DIMENSION STRUC. PLAN S2.2 SHOWS THIS COLUMN LOCATED AT 24'-2" FROM GRID LINE-2. BUT PLAN S3.2 SHOWS COLUMN LOCATED AT 24'-2 1/2" FROM GRID LINE-2. CURRENTLY WE HAVE FOLLOWED 24'-2" AS PER PLAN S2.2 AND FOLLOWED JOIST SPACING 4'-11 1/2" & 5'-0 1/2". PLEASE VERIFY/SUGGEST.  
 NOTE #2:- THERE IS CONFLICT IN THIS COLUMN LOCATING DIMENSION STRUC. PLAN S2.2 SHOWS COLUMN LOCATED AT 19'-9" FROM GRID LINE-D4. BUT PLAN S3.2 SHOWS COLUMN LOCATED AT 19'-8 1/2" FROM GRID LINE-D4. CURRENTLY WE HAVE FOLLOWED 19'-9" AS PER PLAN S2.2 AND FOLLOWED JOIST SPACING 3'-1" & 4'-2 1/2" INSTEAD OF 3'-0" & 4'-3". PLEASE REVIEW/CONFIRM.

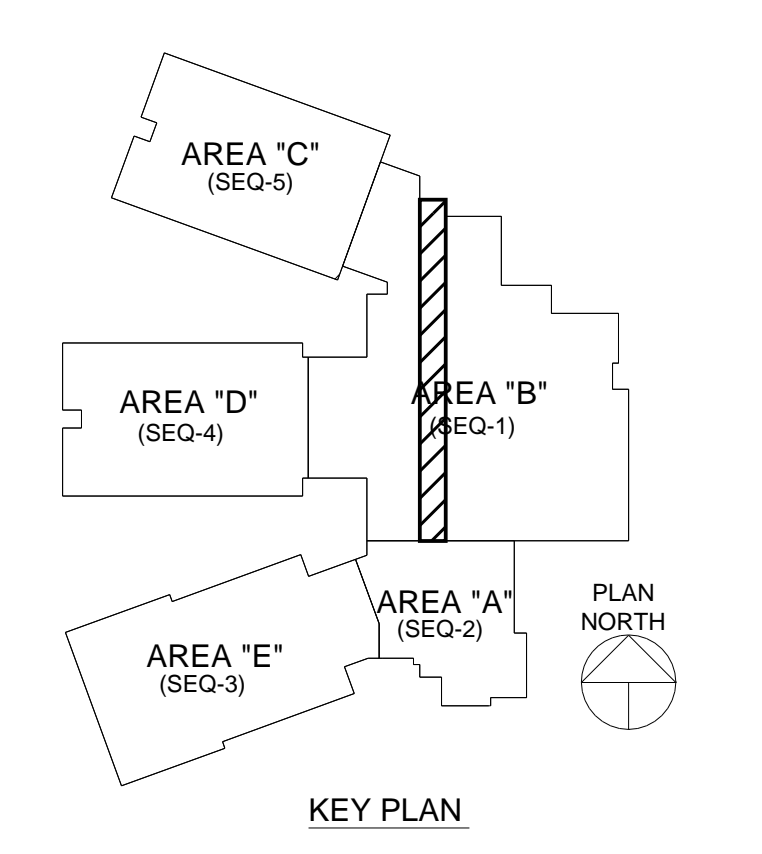

For Approval	11/30/2020	JKG
REV	DESCRIPTION	DATE BY

TITLE PARTIAL HIGH ROOF FRAMING PLAN - AREA B (SEQ-1)					
MADE BY PDS	DATE 11/30/2020	CONTRACTOR	JOB No. 20028		
CHKD BY JSY	DATE 11/30/2020	ARCHITECT	ENGINEER	SHEET NO. 1E5	REV. A



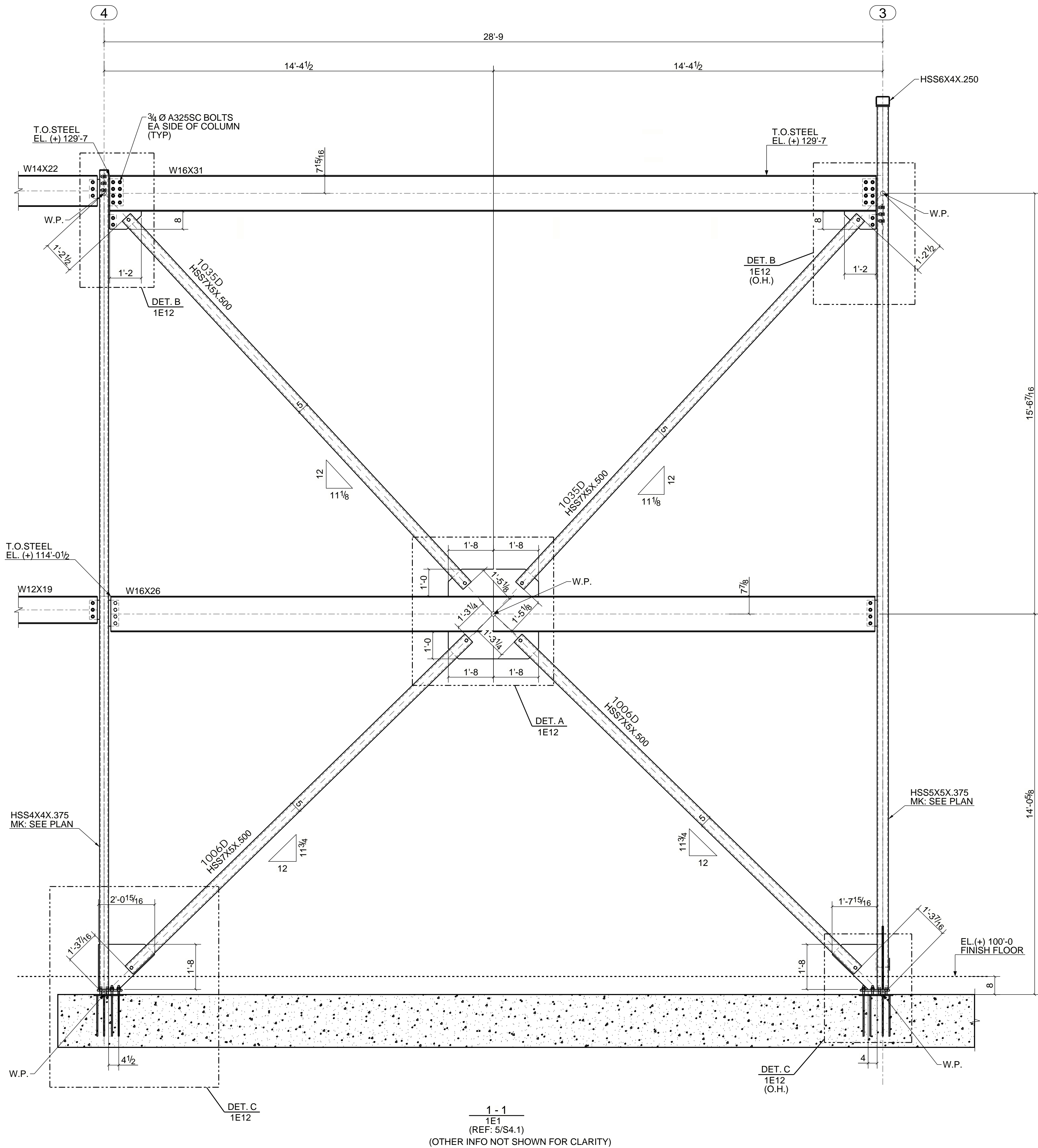

1-1  
1E1  
(REF: 5/S4.1)  
(OTHER INFO NOT SHOWN FOR CLARITY)

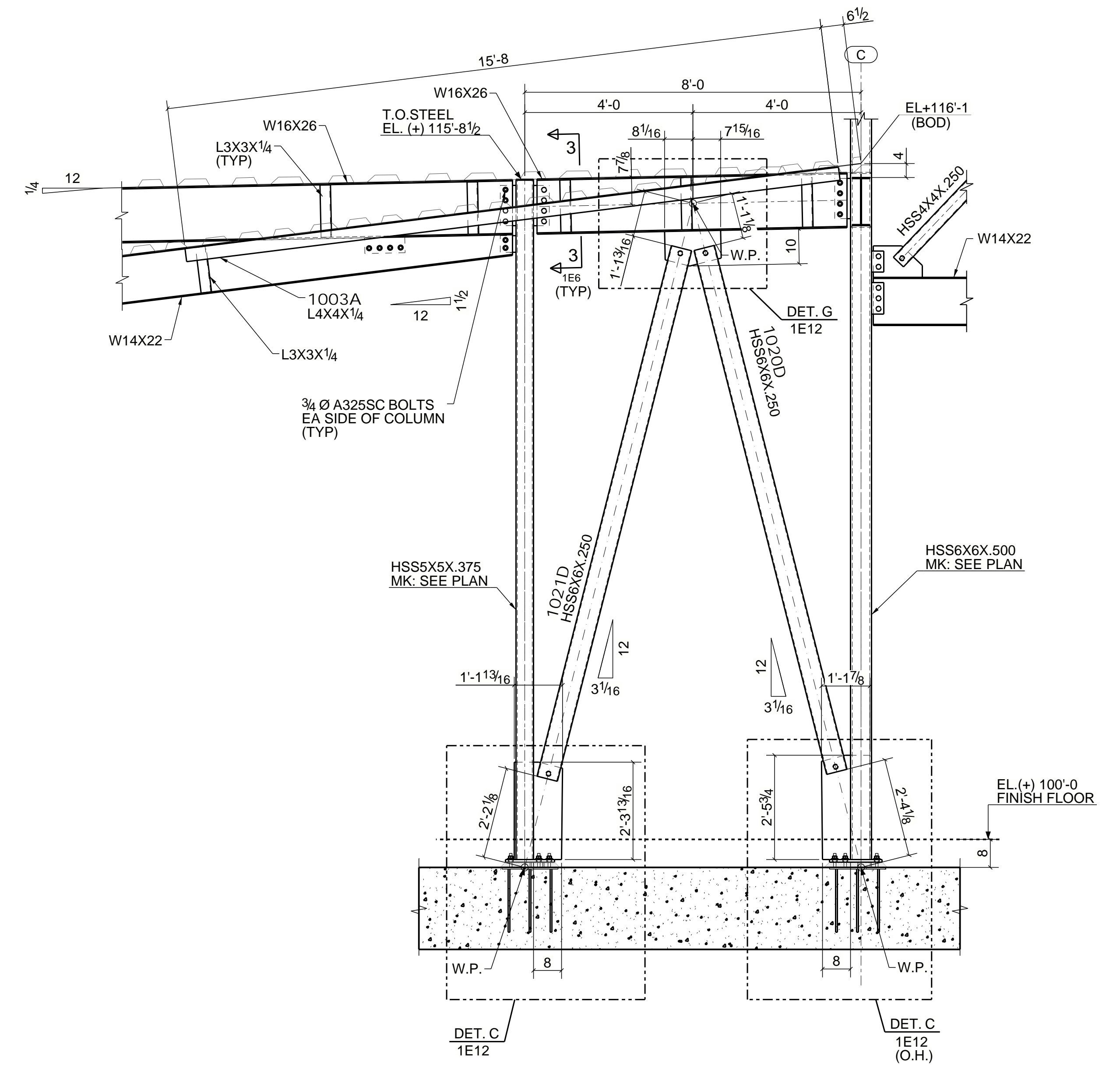

2-2  
1E1  
(REF: 6/S4.2)  
(OTHER INFO NOT SHOWN FOR CLARITY)

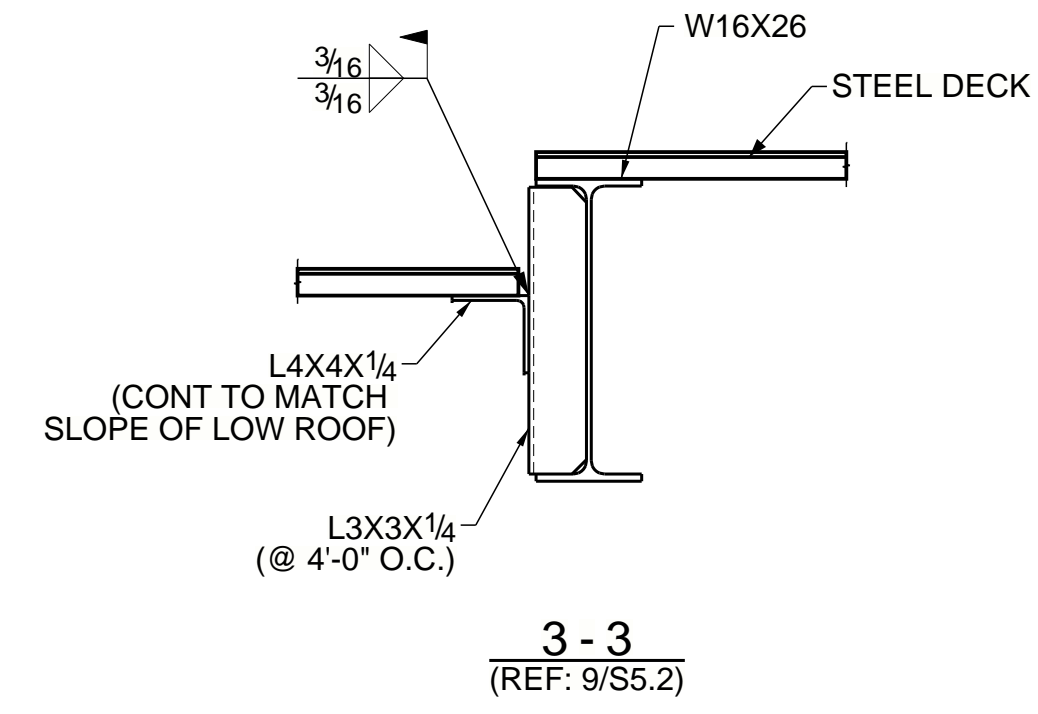

- NOTES:-
1. ALL ELEVATION ARE GIVEN FROM REFERENCE FINISH FLOOR=100'-0".
  2. T.O.S. EL. INDICATES TOP OF STEEL ELEVATION.
  3. E.O.D. INDICATES EDGE OF DECK.
  4. B.O.D. INDICATES BOTTOM OF DECK.

For Approval		11/30/2020	JKG
REV	DESCRIPTION	DATE	BY
TITLE: BRACE ELEVATIONS @ AREA-B		JOB No. 20028	
MADE BY: PDS	DATE: 11/30/2020	CONTRACTOR:	
CHKD BY: JSY	DATE: 11/30/2020	ARCHITECT:	ENGINEER:
			SHEET NO. 1E6
			REV. A



PLEASE VERIFY/PROVIDE TOP OF STEEL ELEVATION.

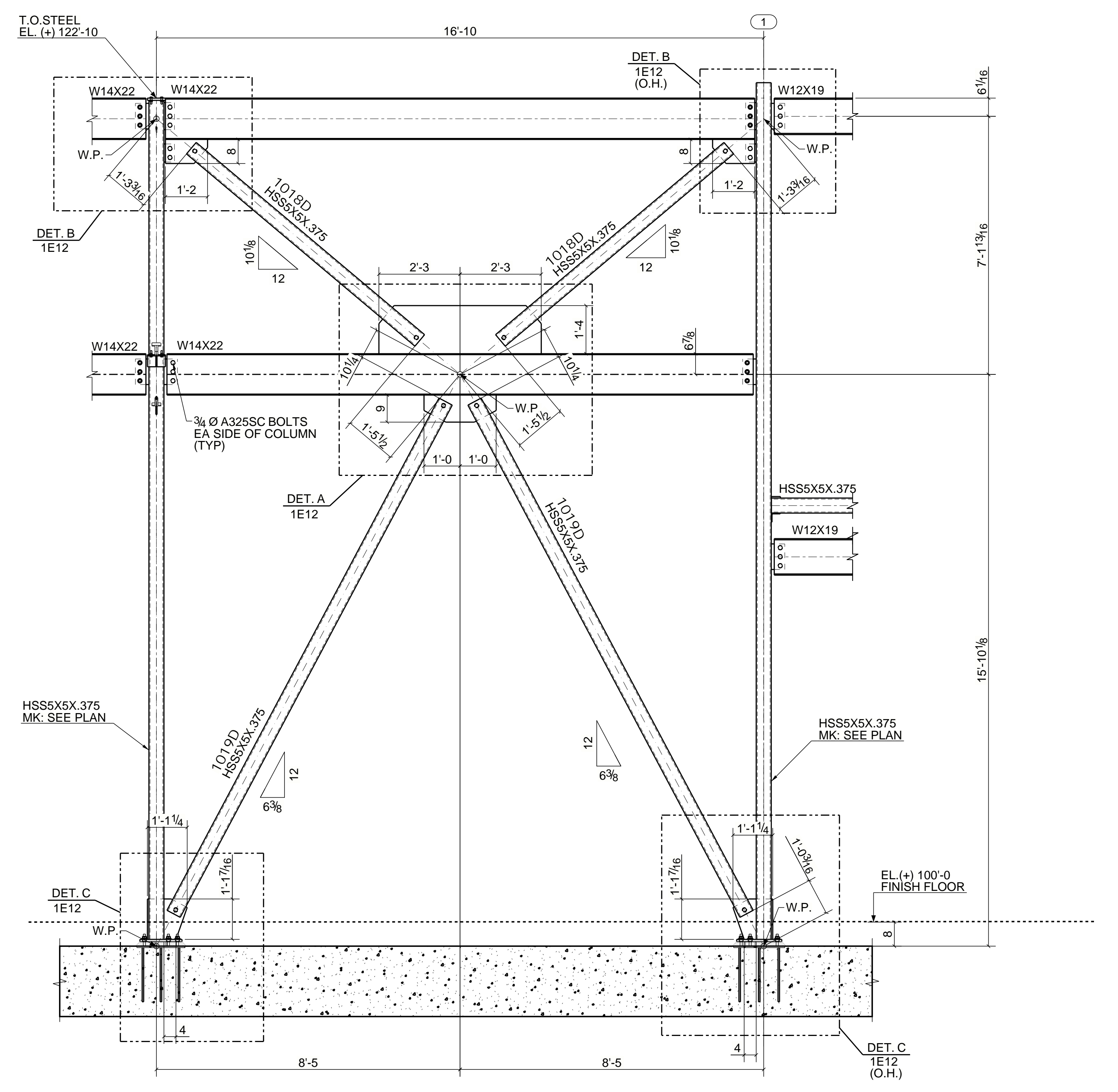
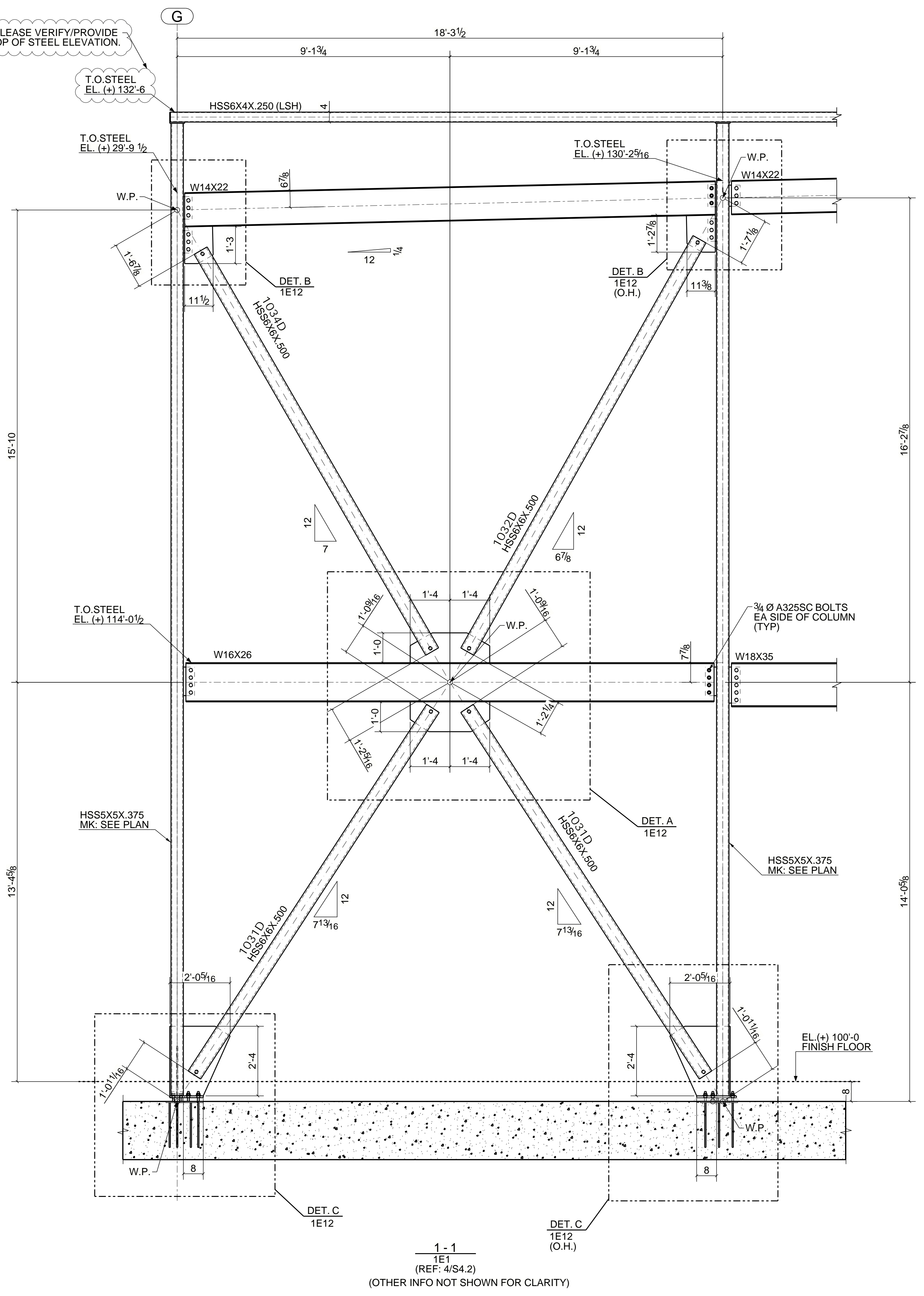

- NOTES:-
1. ALL ELEVATION ARE GIVEN FROM REFERENCE FINISH FLOOR=100'-0".
  2. T.O.S. EL. INDICATES TOP OF STEEL ELEVATION.
  3. E.O.D. INDICATES EDGE OF DECK.
  4. B.O.D. INDICATES BOTTOM OF DECK.

REV	DESCRIPTION	DATE	BY
	For Approval	11/30/2020	JKG

TITLE	BRACE ELEVATIONS @ AREA-B			JOB No.
MADE BY	DATE	CONTRACTOR	20028	
CHKD BY	DATE	ARCHITECT	ENGINEER	SHEET NO.
JSY	11/30/2020			1E7
				REV. A



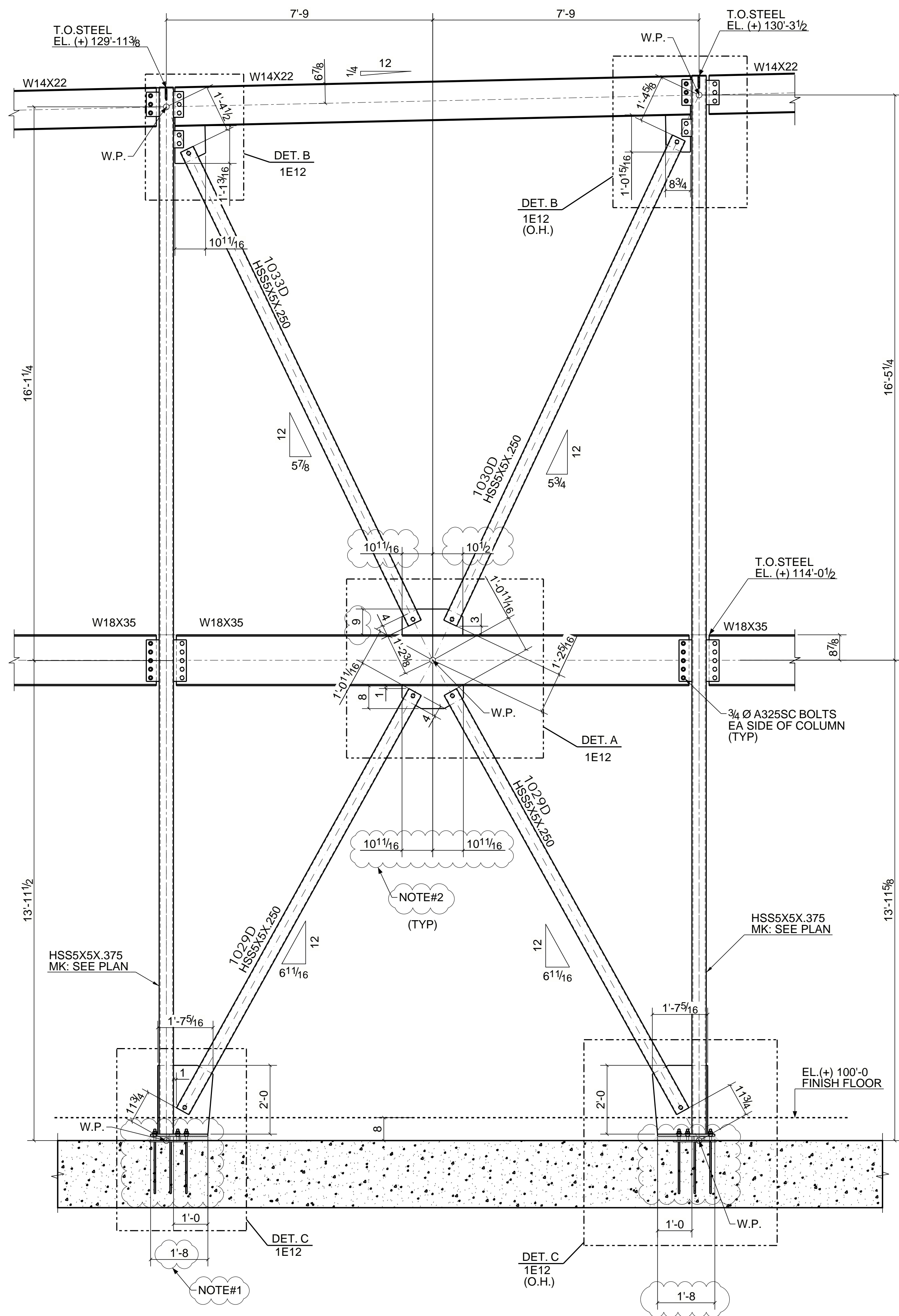

1-1  
1E1  
(REF: 5/S4.2)  
(OTHER INFO NOT SHOWN FOR CLARITY)

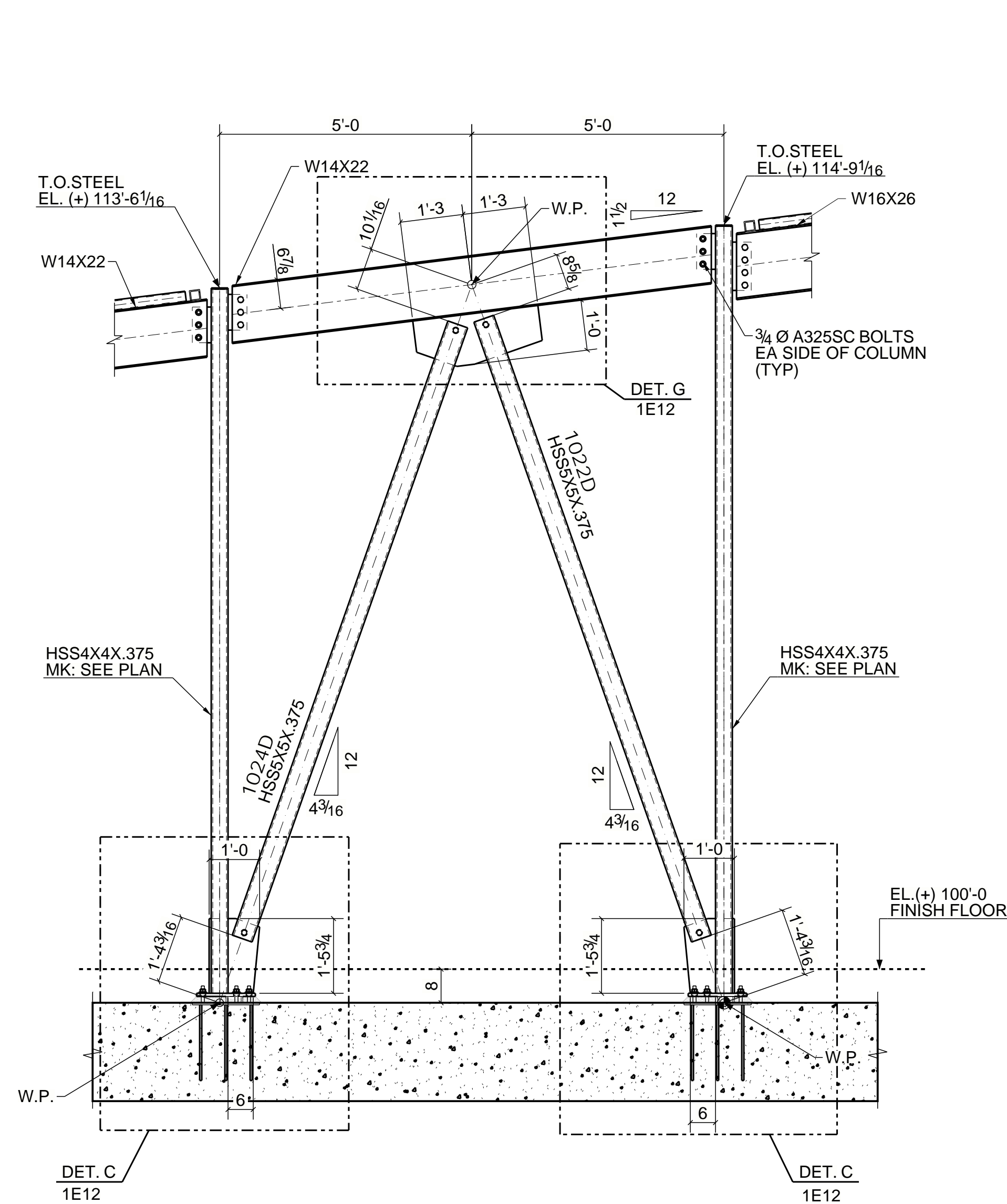

2-2  
1E1  
(REF: 2/S4.2)  
(OTHER INFO NOT SHOWN FOR CLARITY)

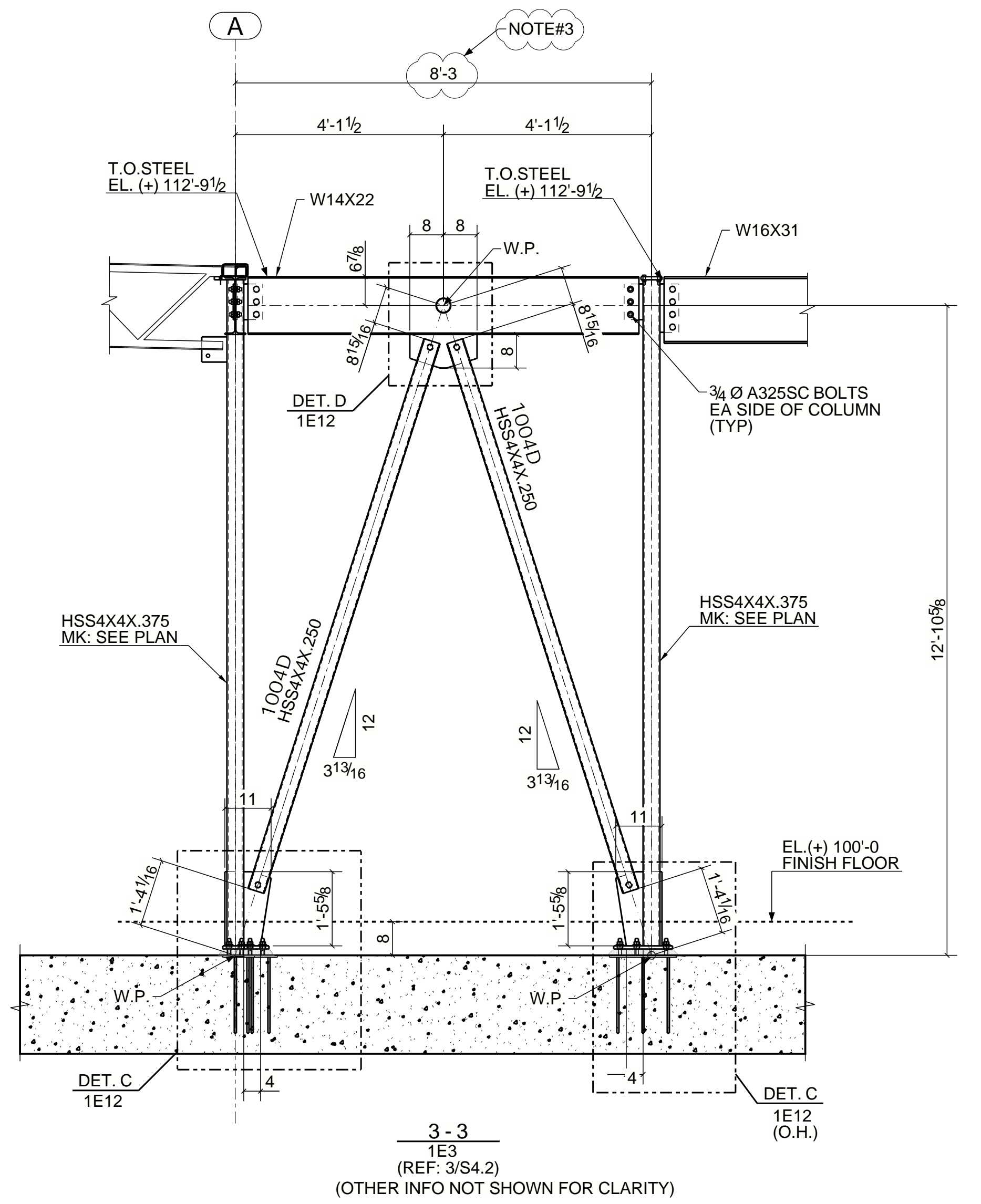

3-3  
1E3  
(REF: 3/S4.2)  
(OTHER INFO NOT SHOWN FOR CLARITY)

APPROVER NOTES:-

NOTES#1:- REFER STRUCTURE DRAWING S4.2, BRACE ELEVATION 5/S4.2 SHOWS BASE CONNECTION MARK "29A" AND CONNECTION MARK 29A/(2/S6.2) SHOWS BASE PLATE DETAIL BP10. BASE PLATE BP10/(2/S6.1) SHOWS BASE PLATE LENGTH 1'-1". WHILE AS PER CONNECTION 29A GUSSET PLATE WELD LENGTH AT BASE PLATE IS 1'-0", SO WE HAVE INCREASED THE BASE PLATE LENGTH FROM 1'-1" TO 1'-8". PLEASE VERIFY/SUGGEST. ALSO PLEASE SUGGEST DO WE NEED TO INCREASE THE EMBD PLATE SIZE AND AND SHIFTED 3/4" THRD STUD ACCORDING TO BASE PLATE LENGTH, AT ALL OTHER LOCATIONS ALSO IN THIS PROJECT?

NOTE#2:- WE HAVE INCREASED GUSSET PLATE SIZE TO MAINTAIN 4" WELD LENGTH OF BRACE TO GUSSET PLATE. PLEASE VERIFY/SUGGEST.

NOTE#3:- THERE IS CONFLICT IN COLUMN LOCATING DIMENSION. STRU PLANS2.2 SHOWS THIS COLUMN IS LOCATED AT 8'-3" FROM GRID LINE-A. BUT BRACE DETAIL 3/S4.2 SHOWS THIS COLUMN IS LOCATED AT 8'-3 1/2". CURRENTLY WE HAVE FOLLOWED 8'-3" PER PLAN S2.2. PLEASE VERIFY/SUGGEST.

NOTES:-

1. ALL ELEVATION ARE GIVEN FROM REFERENCE FINISH FLOOR=100'-0".
2. T.O.S. EL. INDICATES TOP OF STEEL ELEVATION.
3. E.O.D. INDICATES EDGE OF DECK.
4. B.O.D. INDICATES BOTTOM OF DECK.

For Approval	11/30/2020	JKG
REV	DESCRIPTION	DATE BY

TITLE		BRACE ELEVATIONS @ AREA-B		JOB No.	
MADE BY	DATE	CONTRACTOR		20028	
CHKD BY	DATE	ARCHITECT	ENGINEER	SHEET NO.	REV.
JSY	11/30/2020			1E8	A



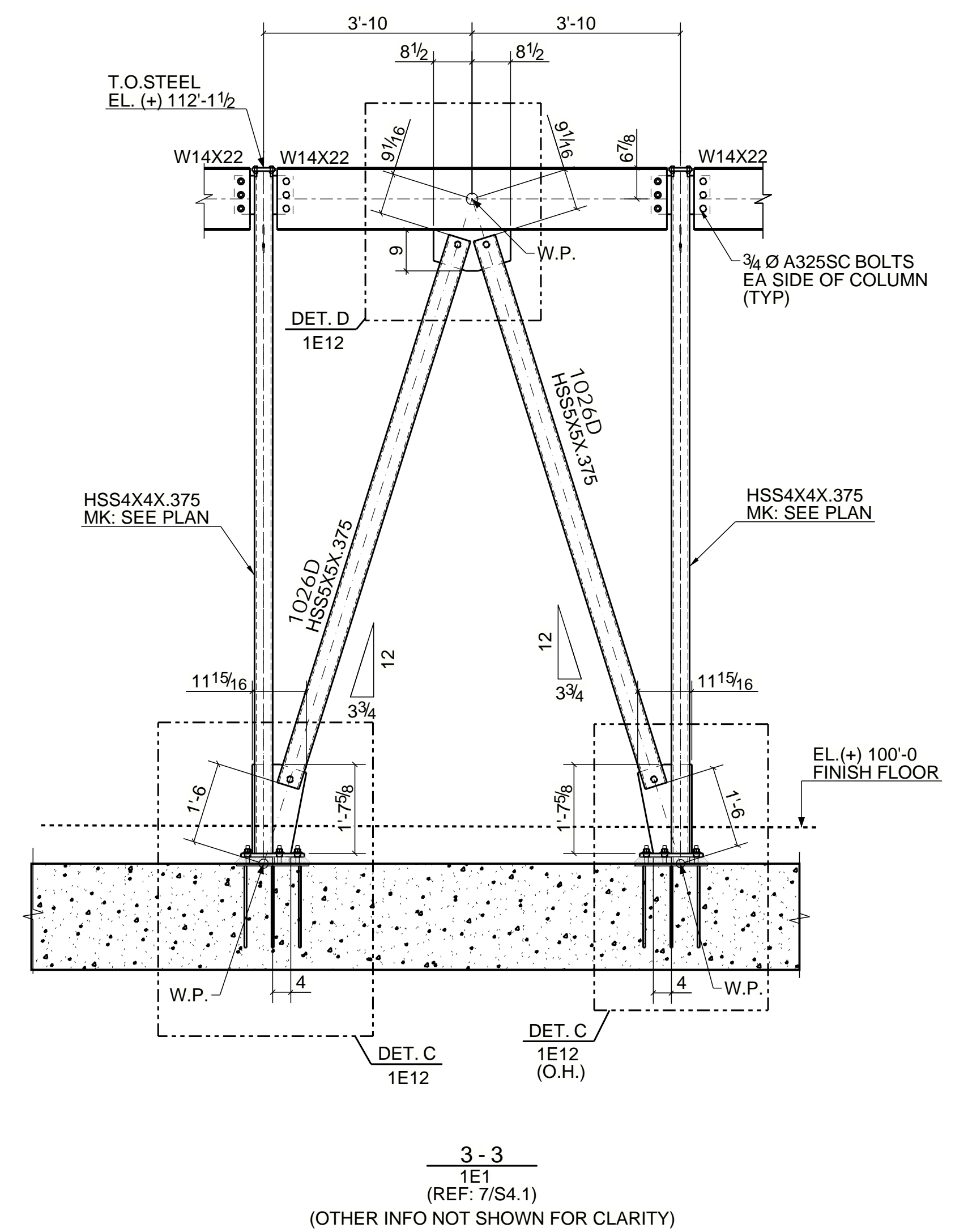
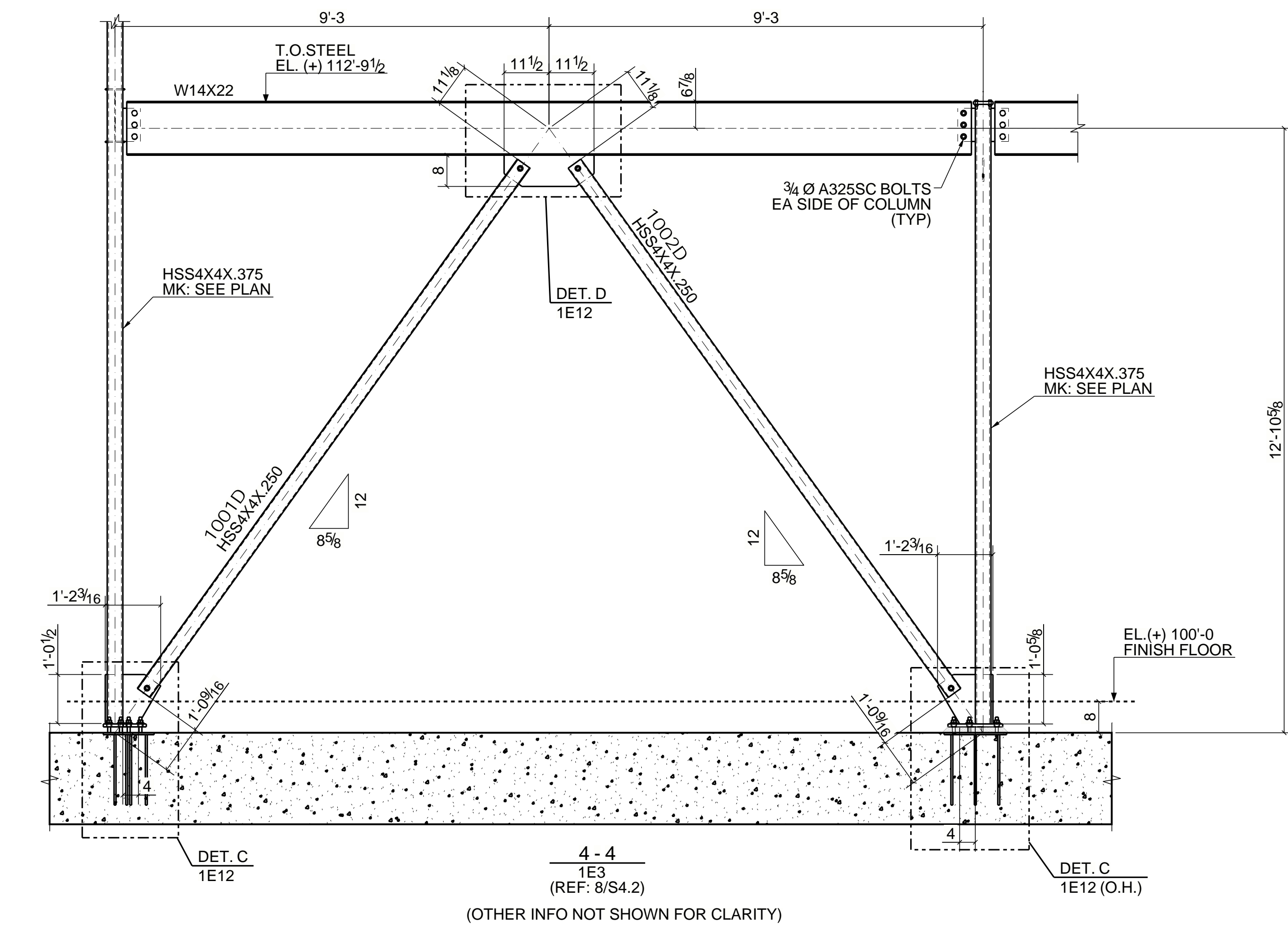
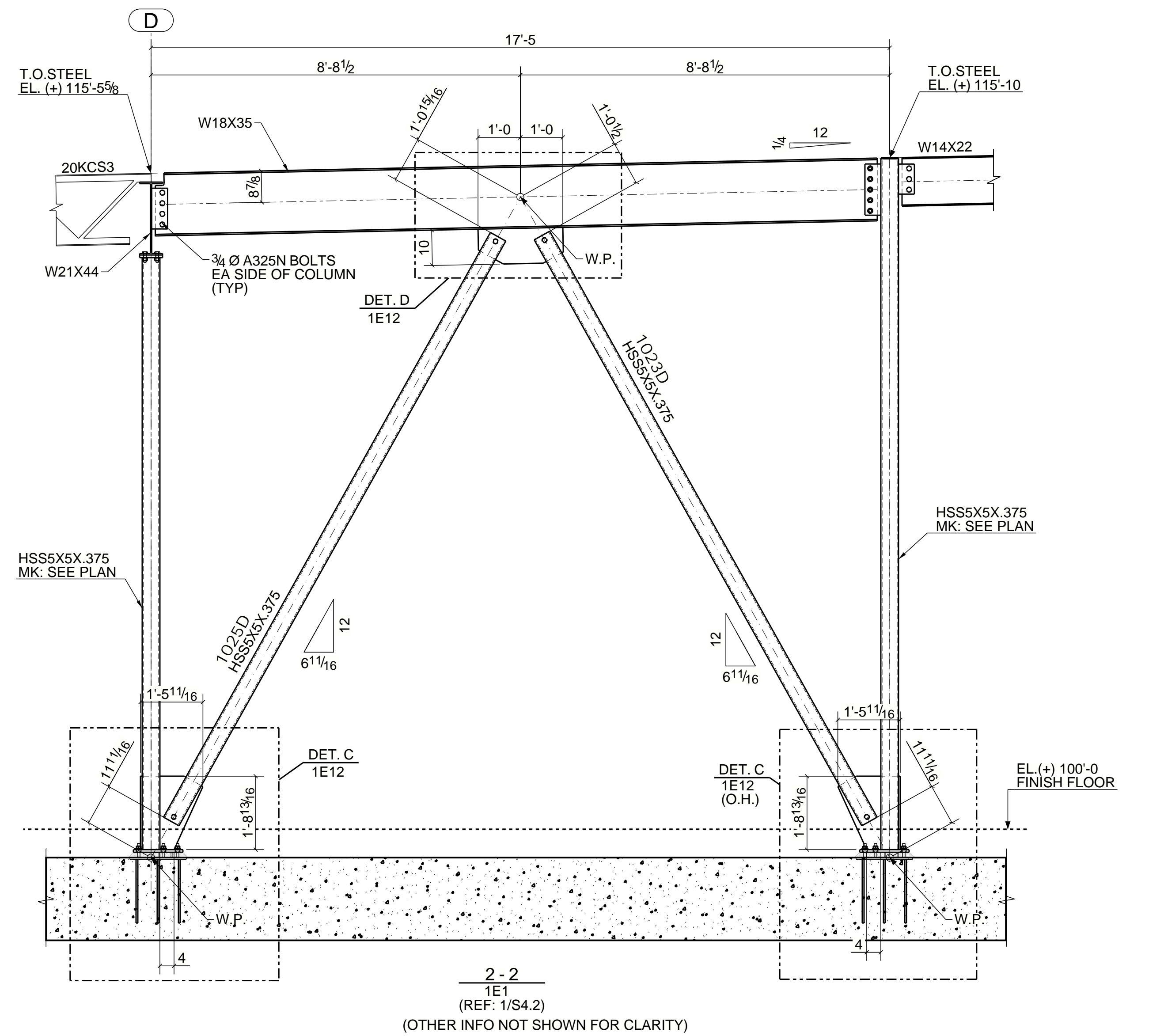
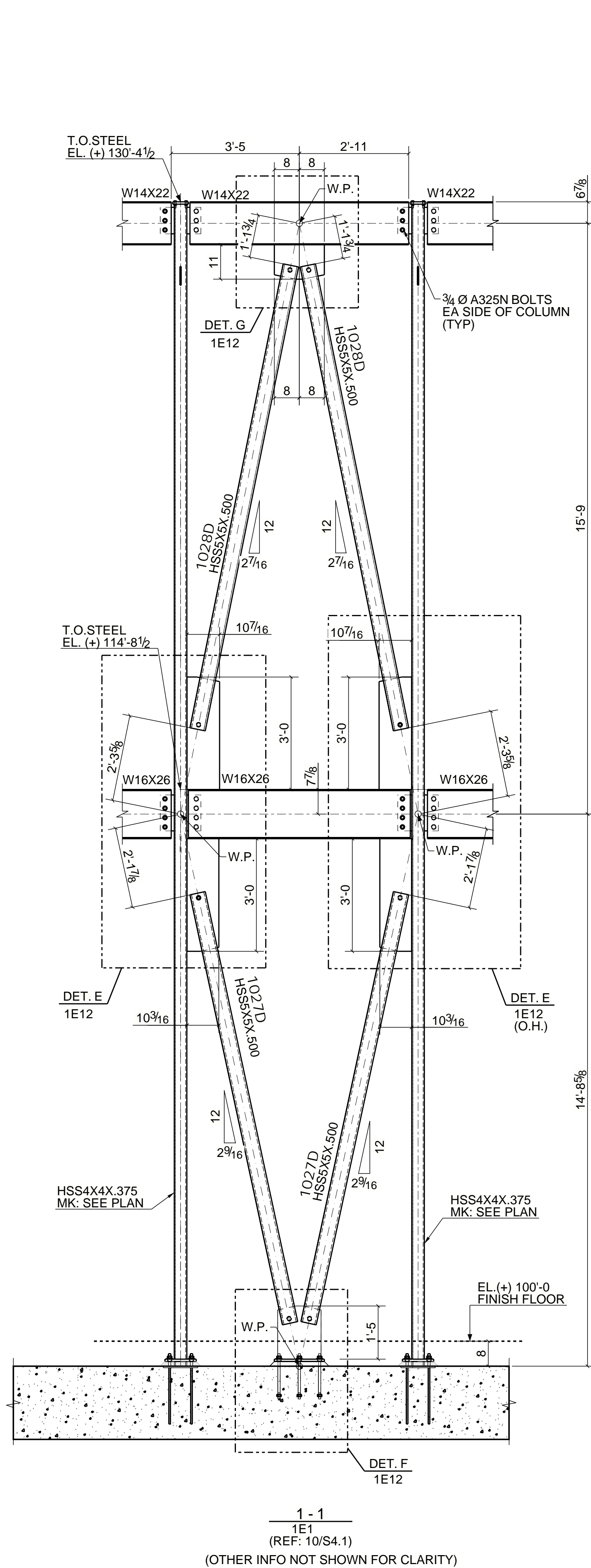

- NOTES:-
1. ALL ELEVATION ARE GIVEN FROM REFERENCE FINISH FLOOR=100'-0".
  2. T.O.S. EL. INDICATES TOP OF STEEL ELEVATION.
  3. E.O.D. INDICATES EDGE OF DECK.
  4. B.O.D. INDICATES BOTTOM OF DECK.

REV	DESCRIPTION	DATE	BY
	For Approval	11/30/2020	JKG

TITLE		BRACE ELEVATIONS @ AREA-B		JOB No.	
MADE BY	DATE	CONTRACTOR		20028	
CHKD BY	DATE	ARCHITECT	ENGINEER	SHEET NO.	REV.
JSY	11/30/2020			1E9	A



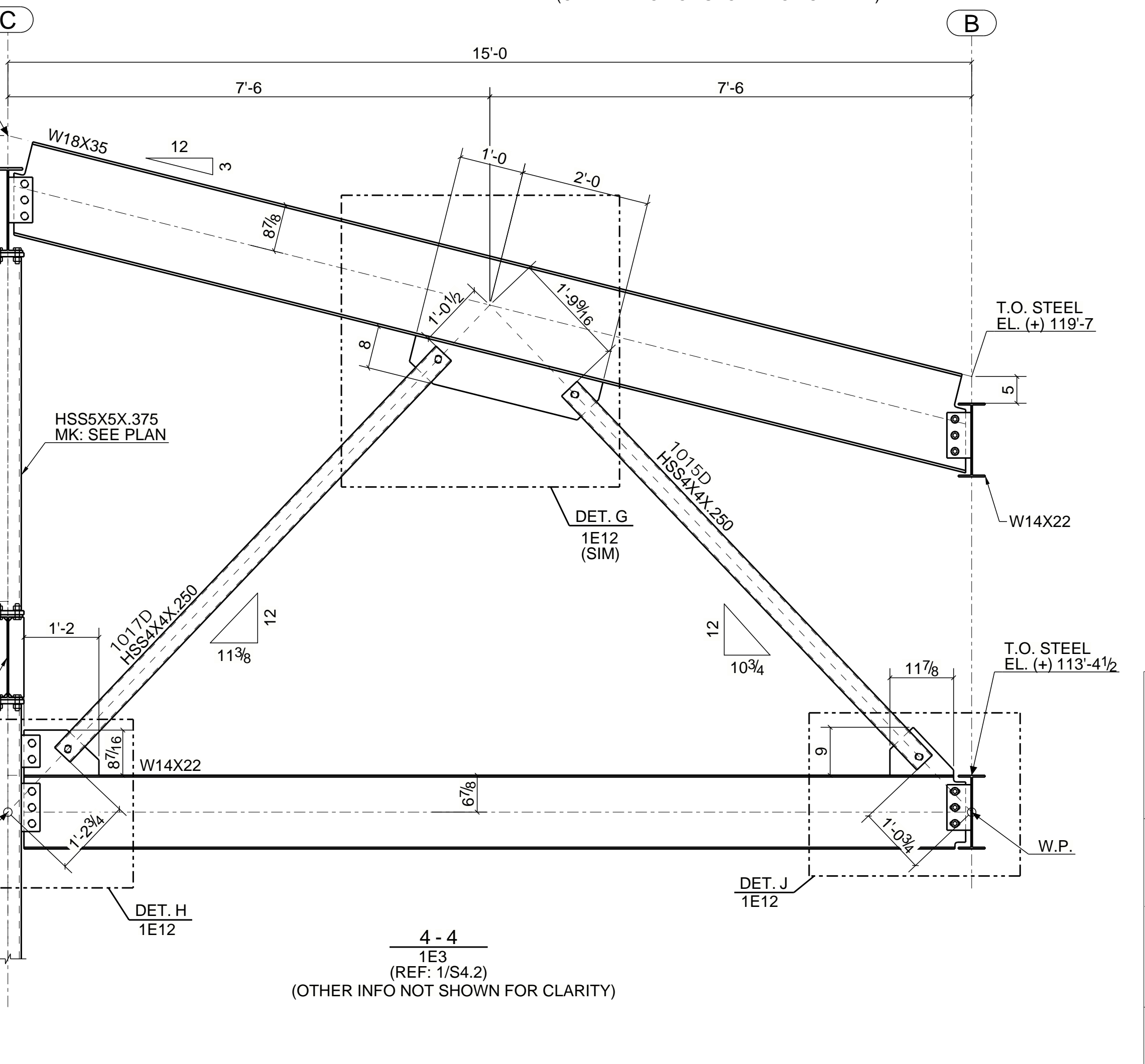
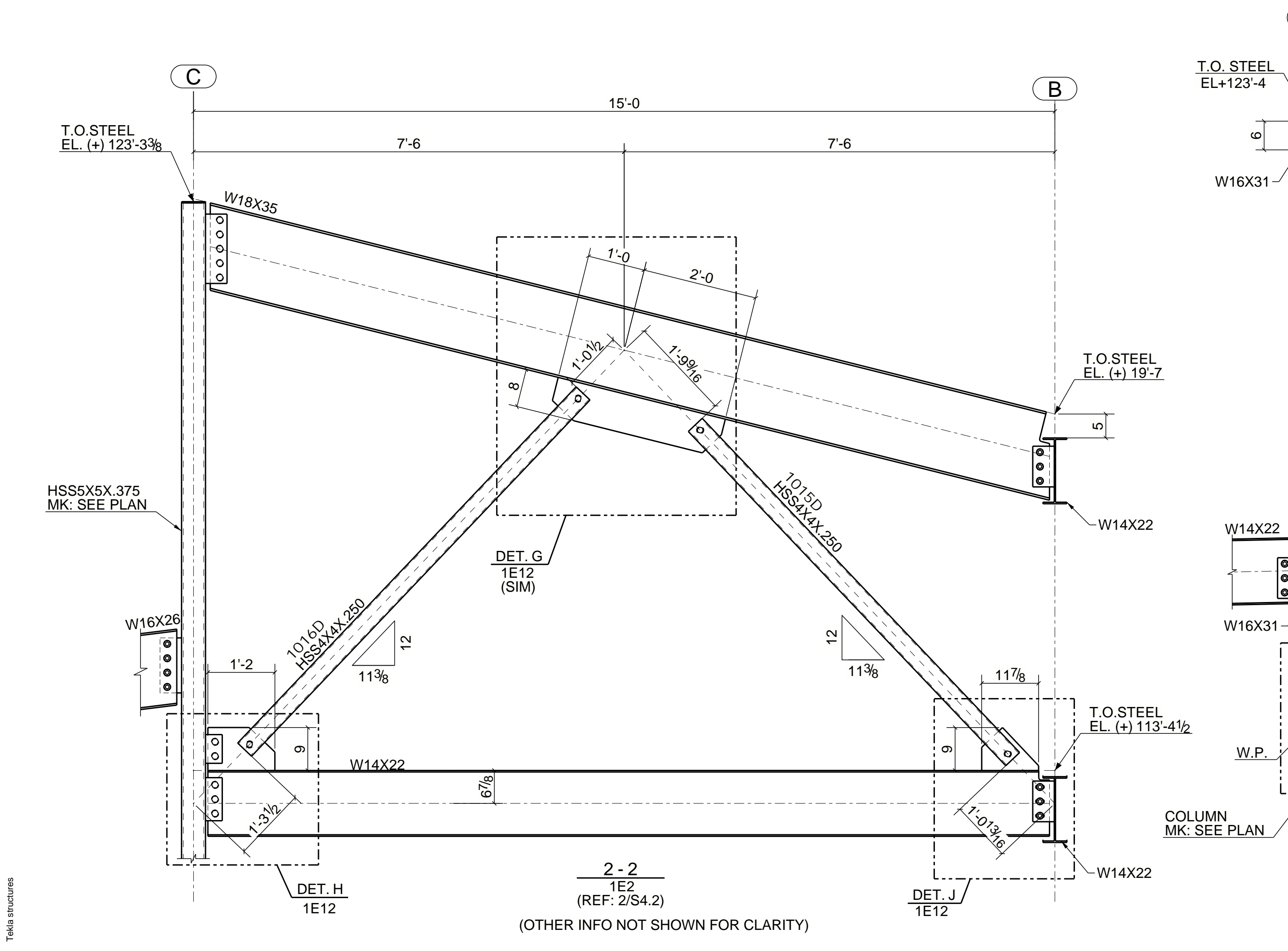
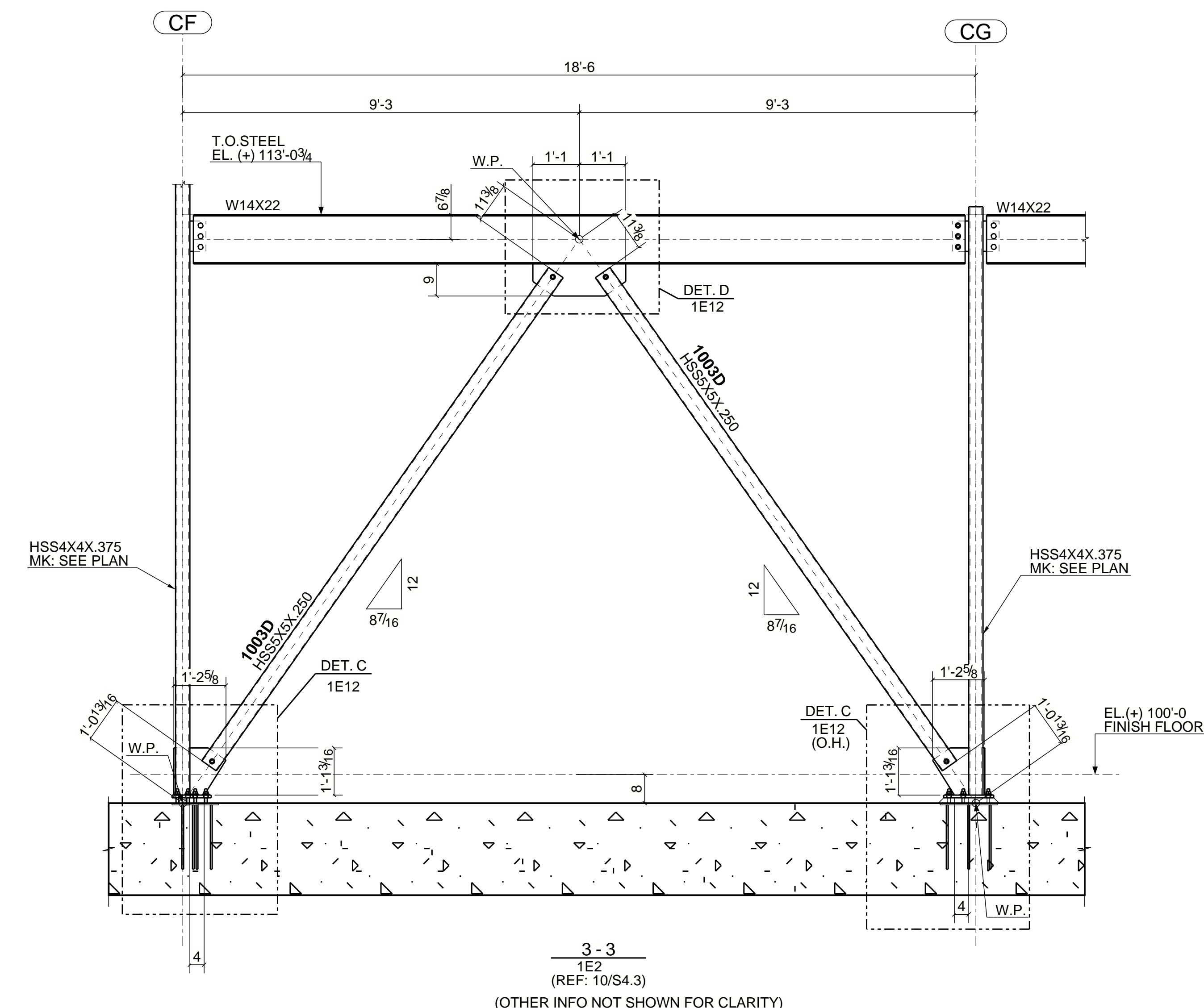
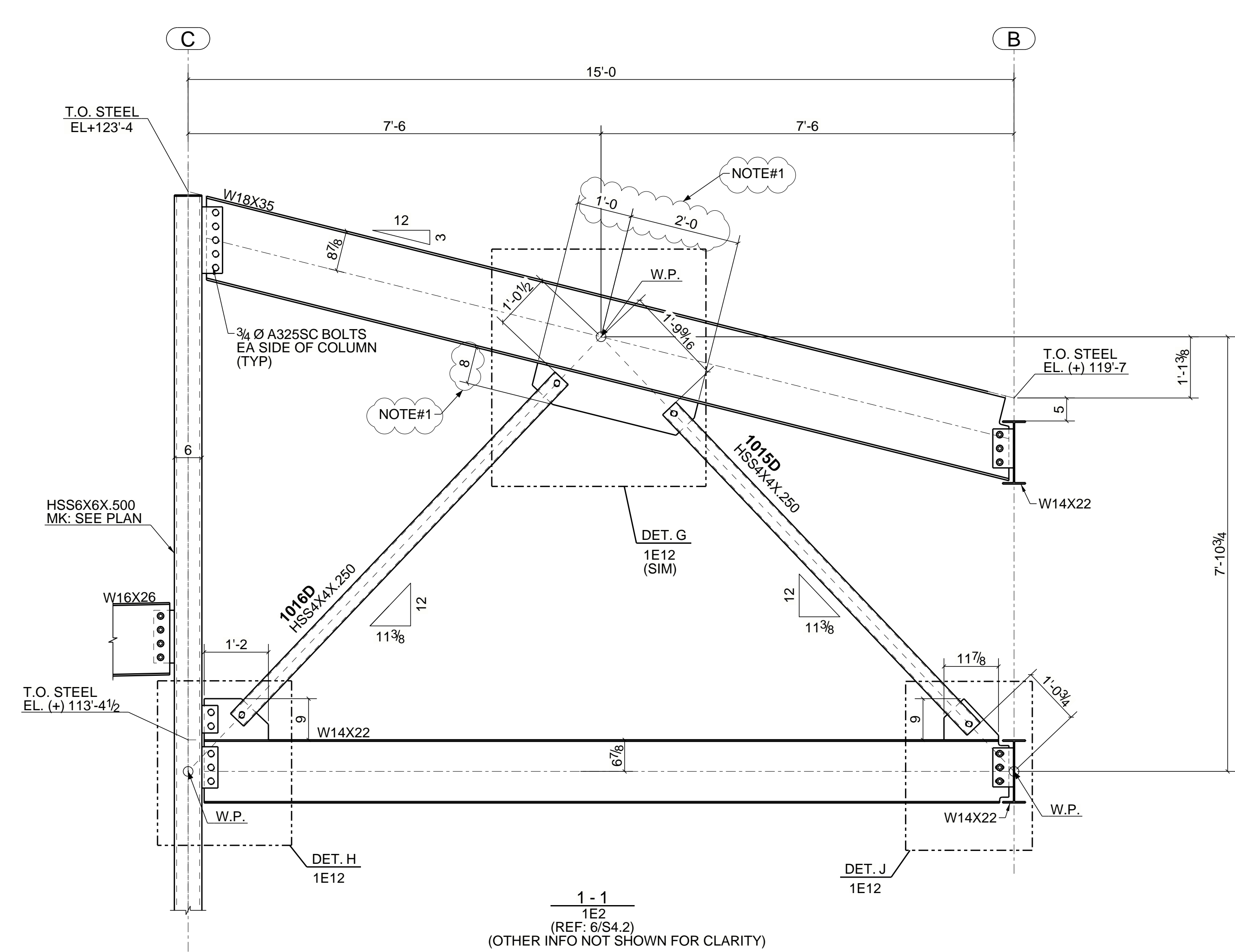

**APPROVER NOTE:-**  
 NOTE#1:- REFER STRU DRAWING S4.2. BRACE DETAIL 6/S4.2 SHOWS CONNECTION TYPE "20C". BUT WE HAVE FOLLOWED CONNECTION TYPE "20F" SIMILAR TO BRACE DETAIL 1&2/S4.2. PLEASE VERIFY/CONFIRM.

- NOTES:-**
1. ALL ELEVATION ARE GIVEN FROM REFERENCE FINISH FLOOR=100'-0".
  2. T.O.S. EL. INDICATES TOP OF STEEL ELEVATION.
  3. E.O.D. INDICATES EDGE OF DECK.
  4. B.O.D. INDICATES BOTTOM OF DECK.

REV	DESCRIPTION	DATE	BY

TITLE	BRACE ELEVATIONS @ AREA-B		
MADE BY	DATE	CONTRACTOR	JOB No.
PDS	11/30/2020		20028
CHKD BY	DATE	ARCHITECT	ENGINEER
JSY	11/30/2020		
			SHEET NO.
			1E10
			REV.
			A

Telsa Structures



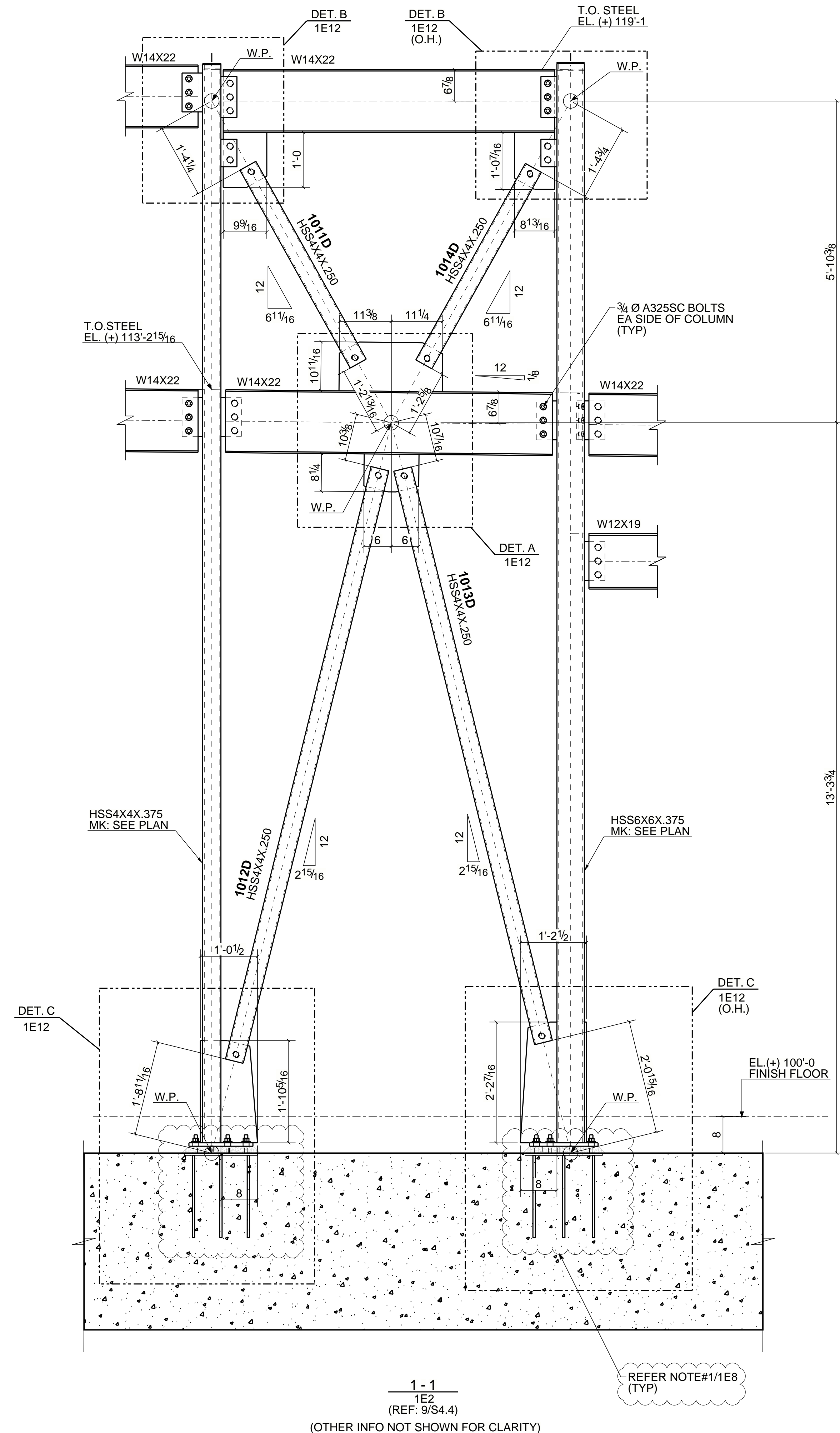

1-1  
1E2  
(REF: 9/S4.4)  
(OTHER INFO NOT SHOWN FOR CLARITY)

REFER NOTE#1/1E8  
(TYP)

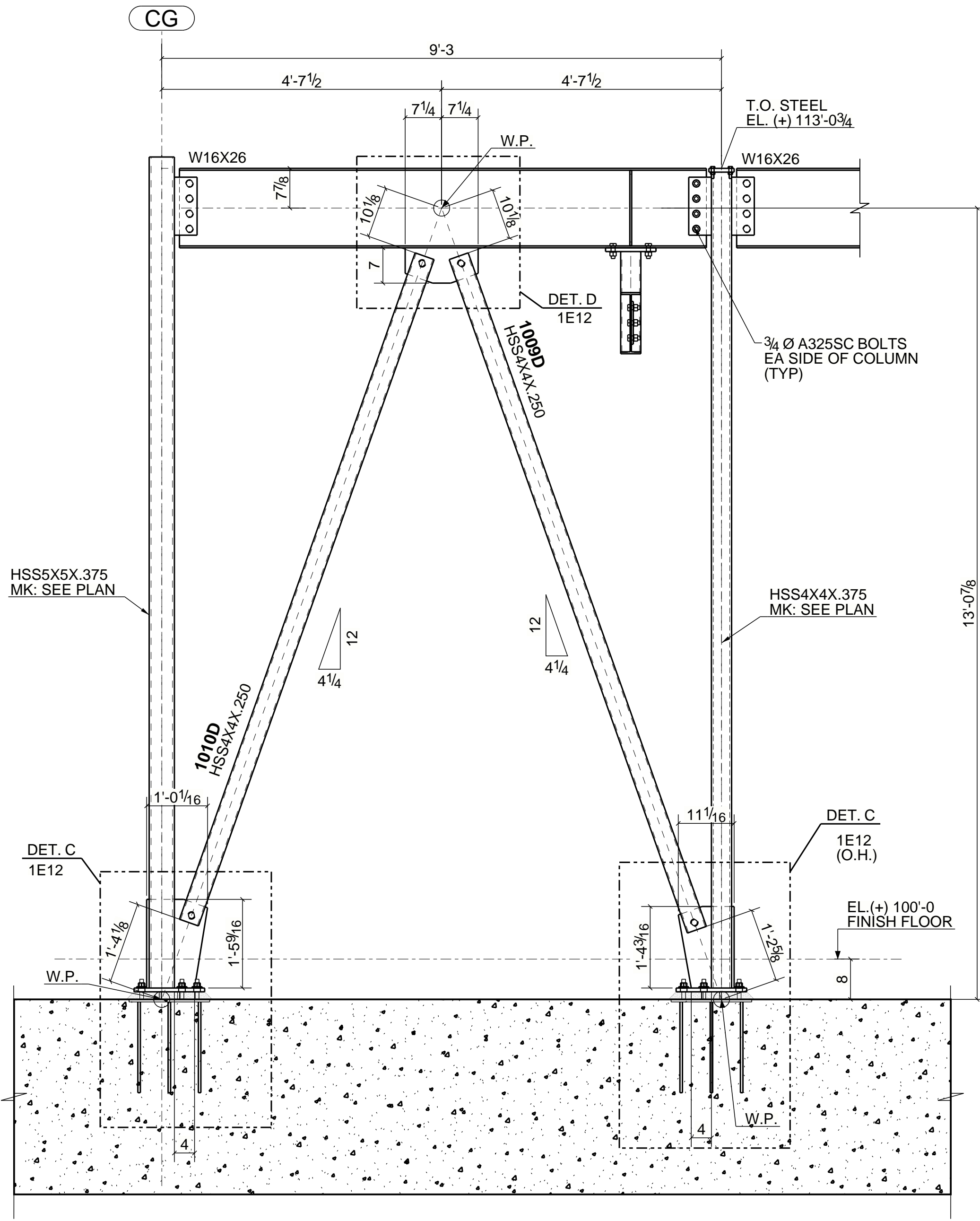

2-2  
1E2  
(REF: 11/S4.2)  
(OTHER INFO NOT SHOWN FOR CLARITY)

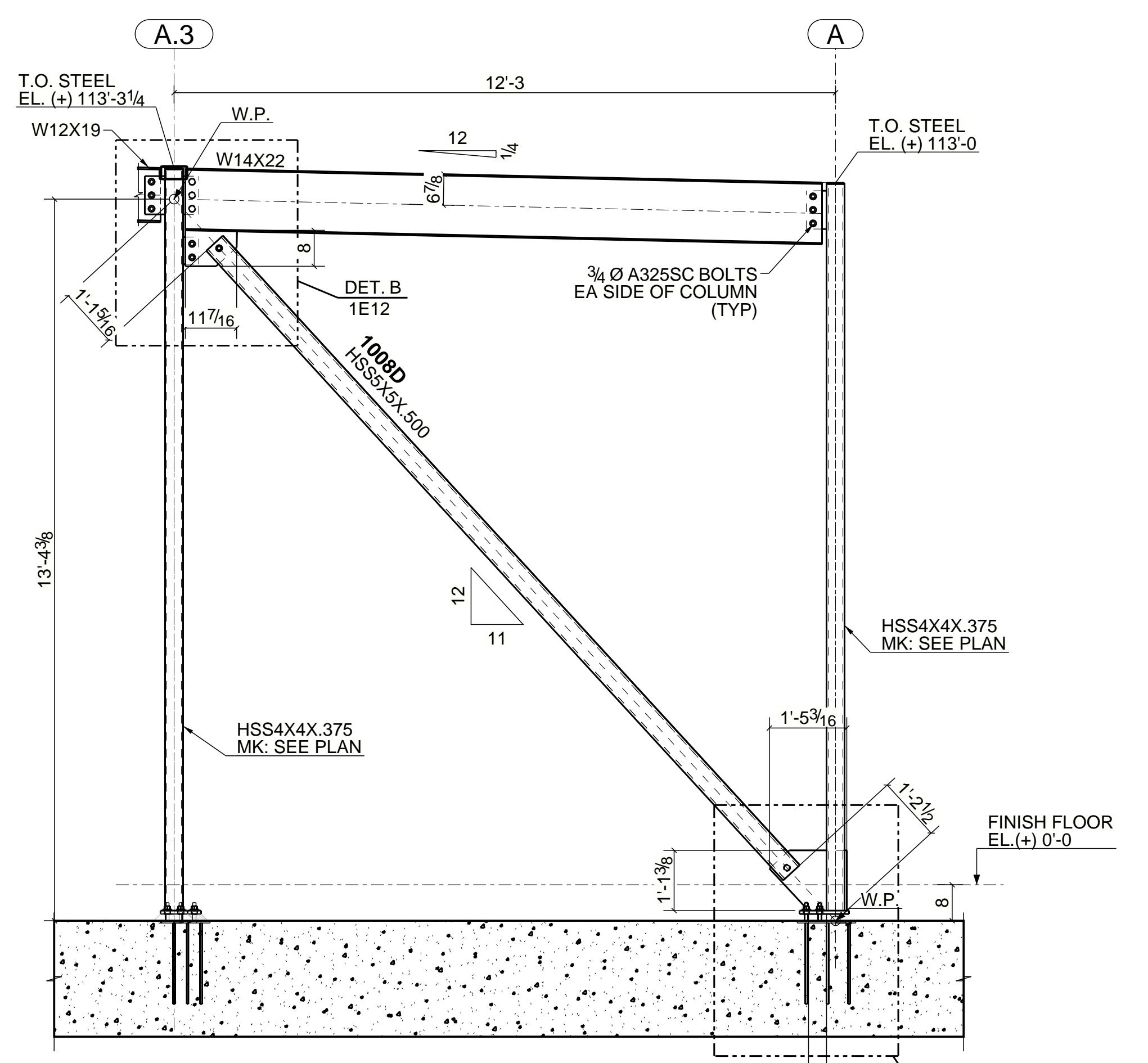

3-3  
1E2  
(REF: 6/S4.2)  
(OTHER INFO NOT SHOWN FOR CLARITY)

- NOTES:-
1. ALL ELEVATION ARE GIVEN FROM REFERENCE FINISH FLOOR=100'-0".
  2. T.O.S. EL. INDICATES TOP OF STEEL ELEVATION.
  3. E.O.D. INDICATES EDGE OF DECK.
  4. B.O.D. INDICATES BOTTOM OF DECK.

For Approval	11/30/2020	JKG
REV	DESCRIPTION	DATE BY

TITLE		BRACE ELEVATIONS @ AREA-B		JOB No.	
MADE BY	DATE	CONTRACTOR		20028	
CHKD BY	DATE	ARCHITECT	ENGINEER	SHEET NO.	REV.
JSY	11/30/2020			1E11	A



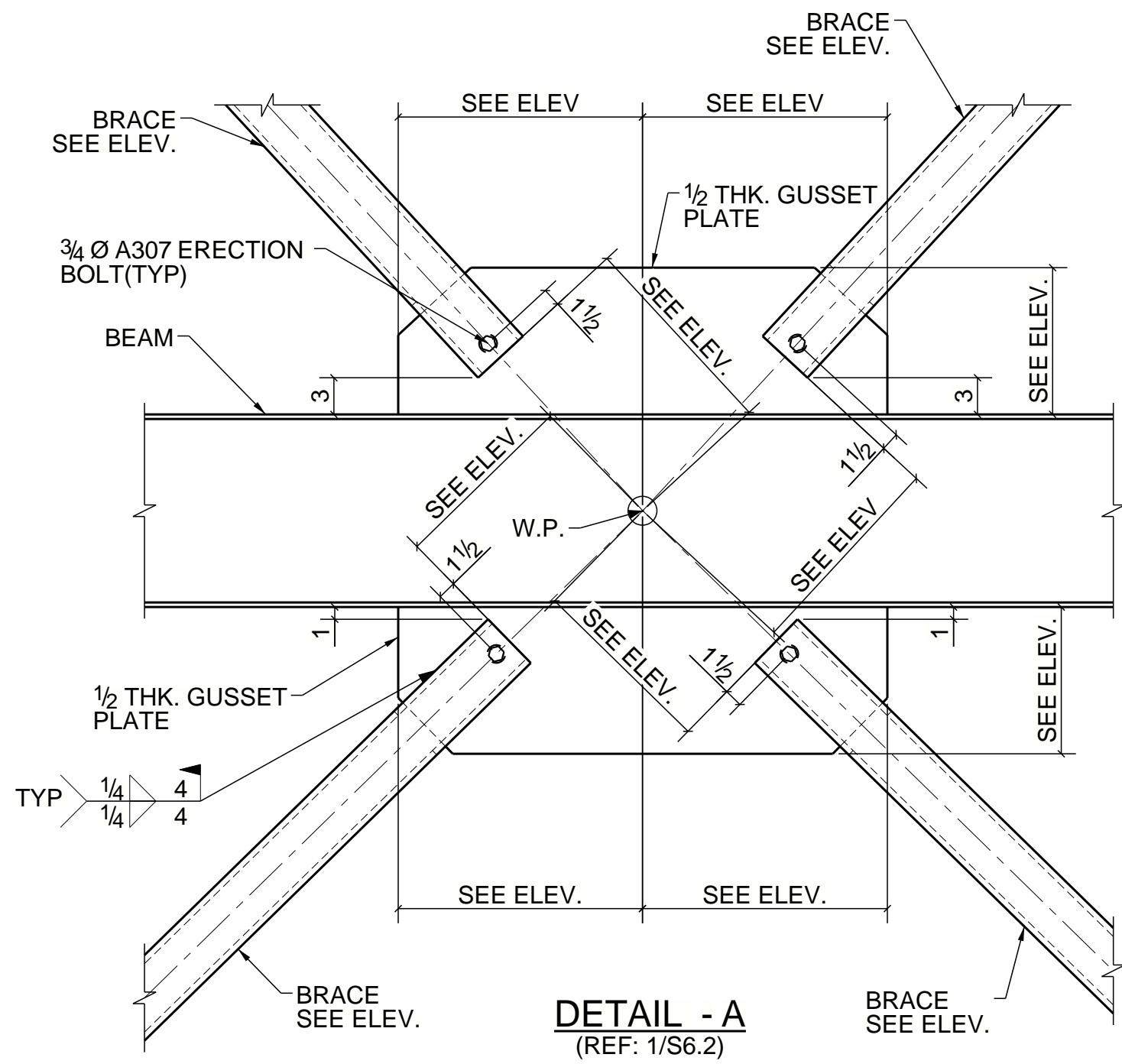

**DETAIL - A**  
(REF: 1/S6.2)

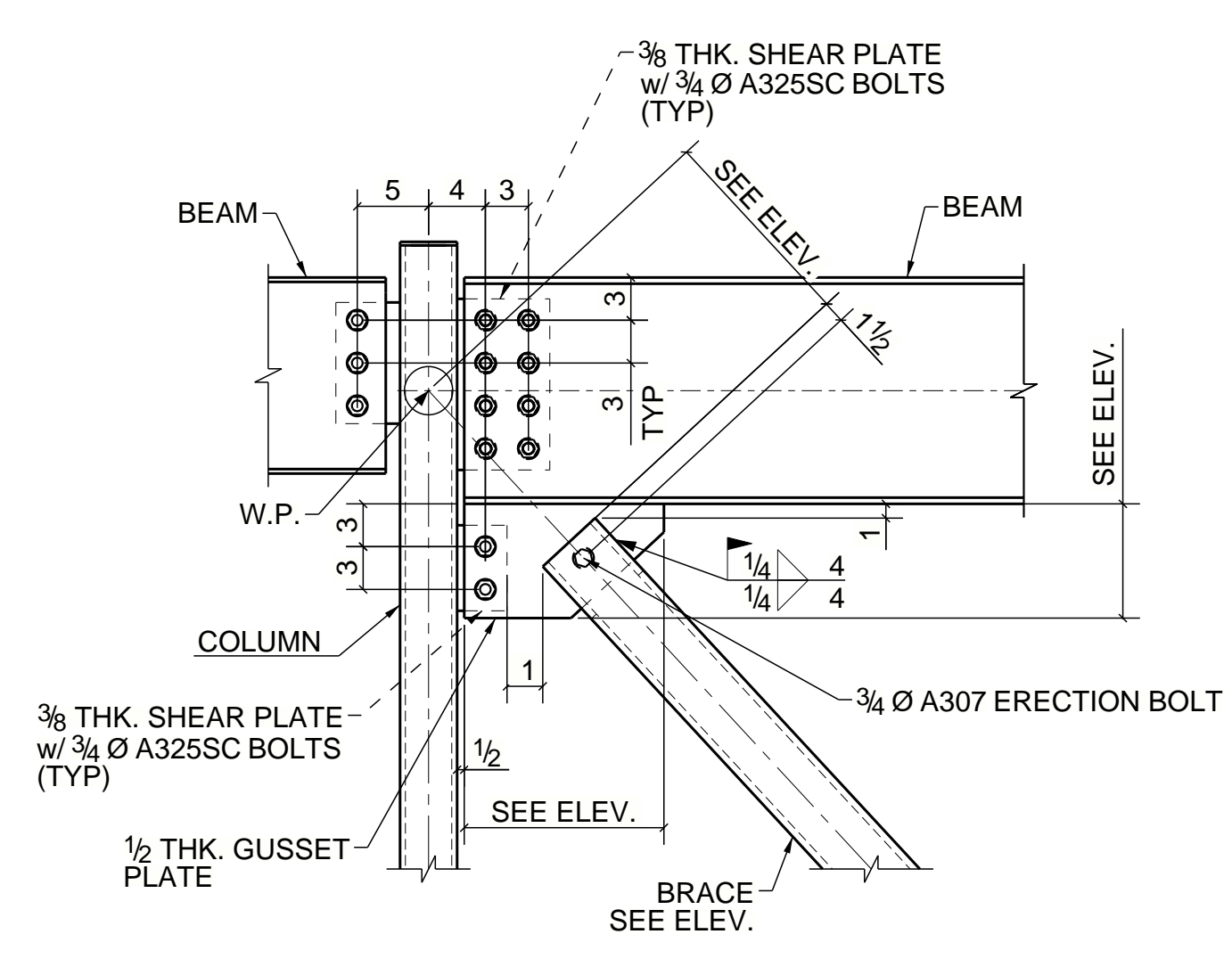

**DETAIL - B**  
(REF: 3/S6.2)

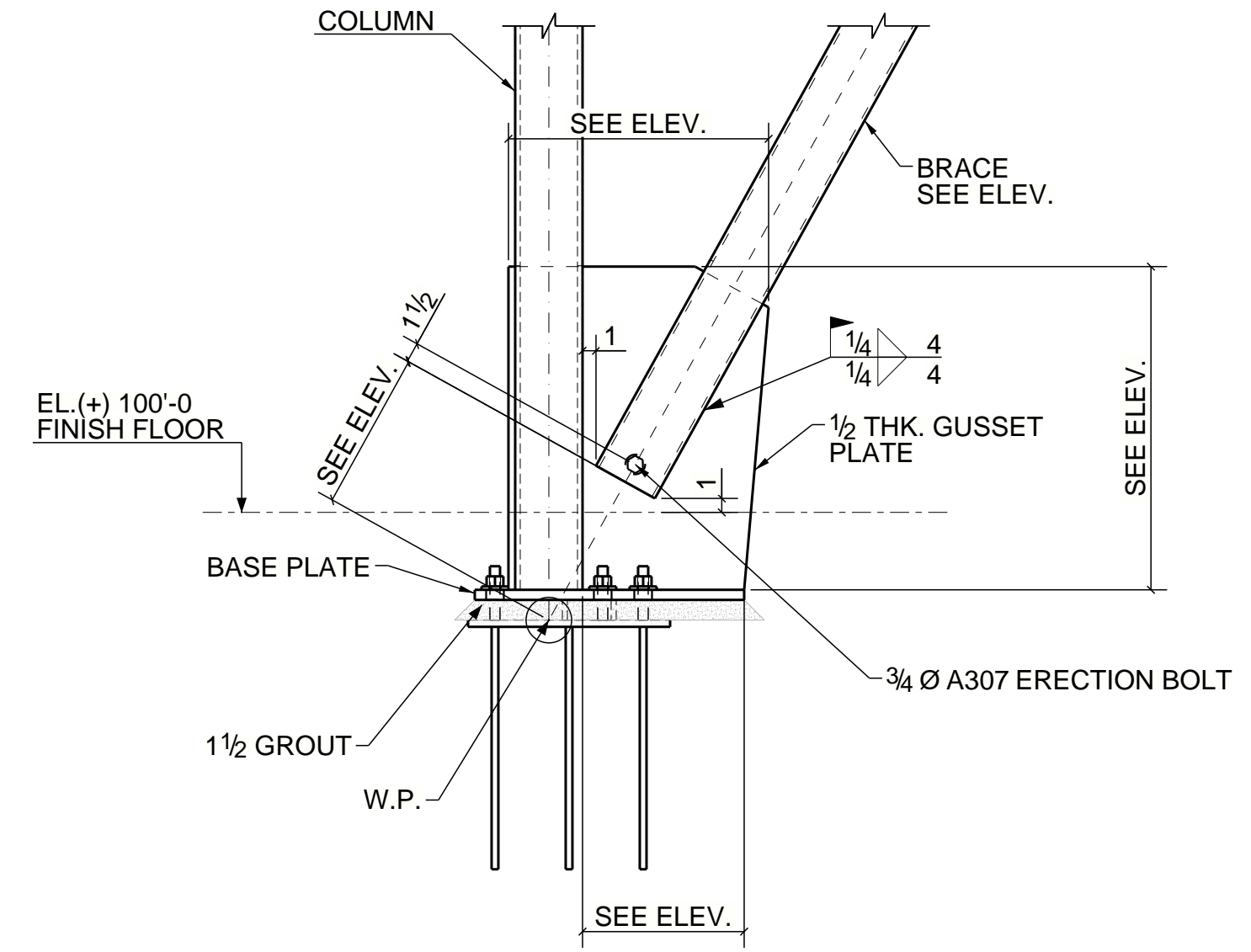

**DETAIL - C**  
(REF: 2/S6.2)

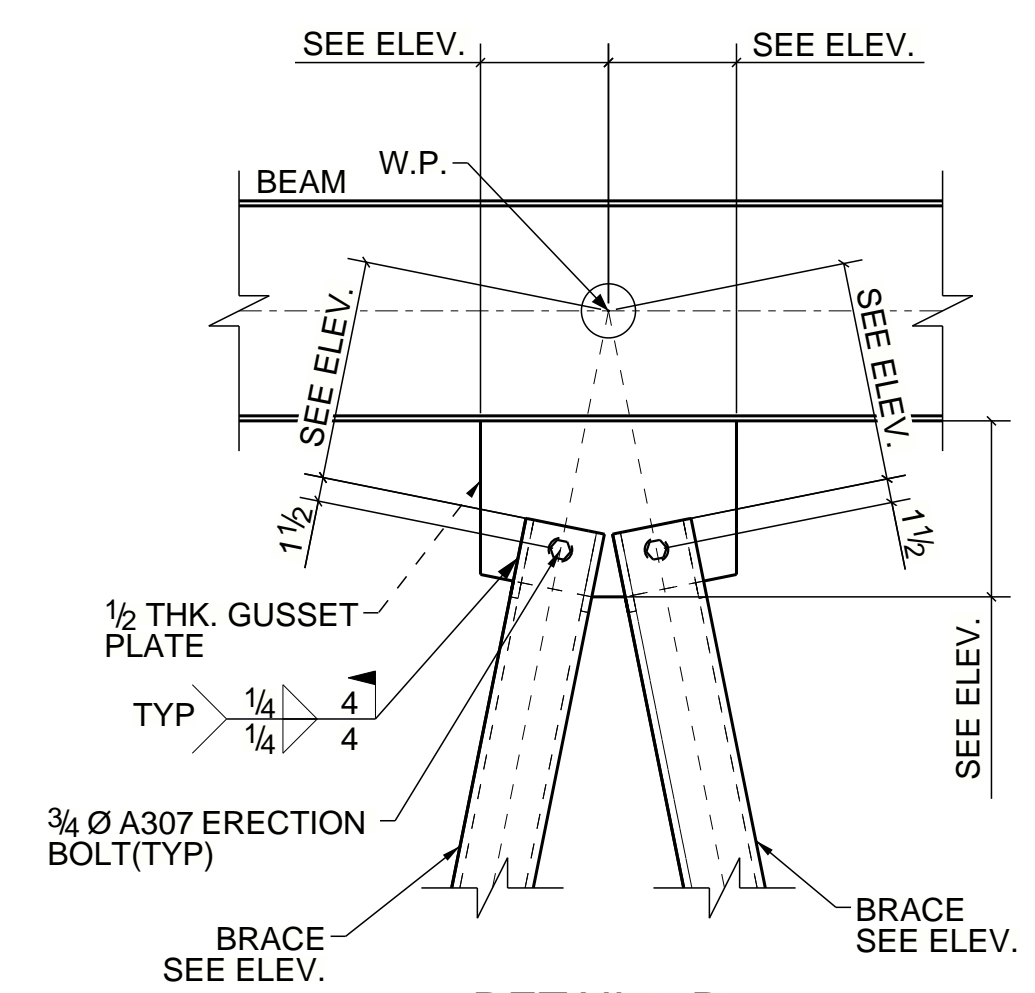

**DETAIL - D**  
(REF: 1/S6.2)

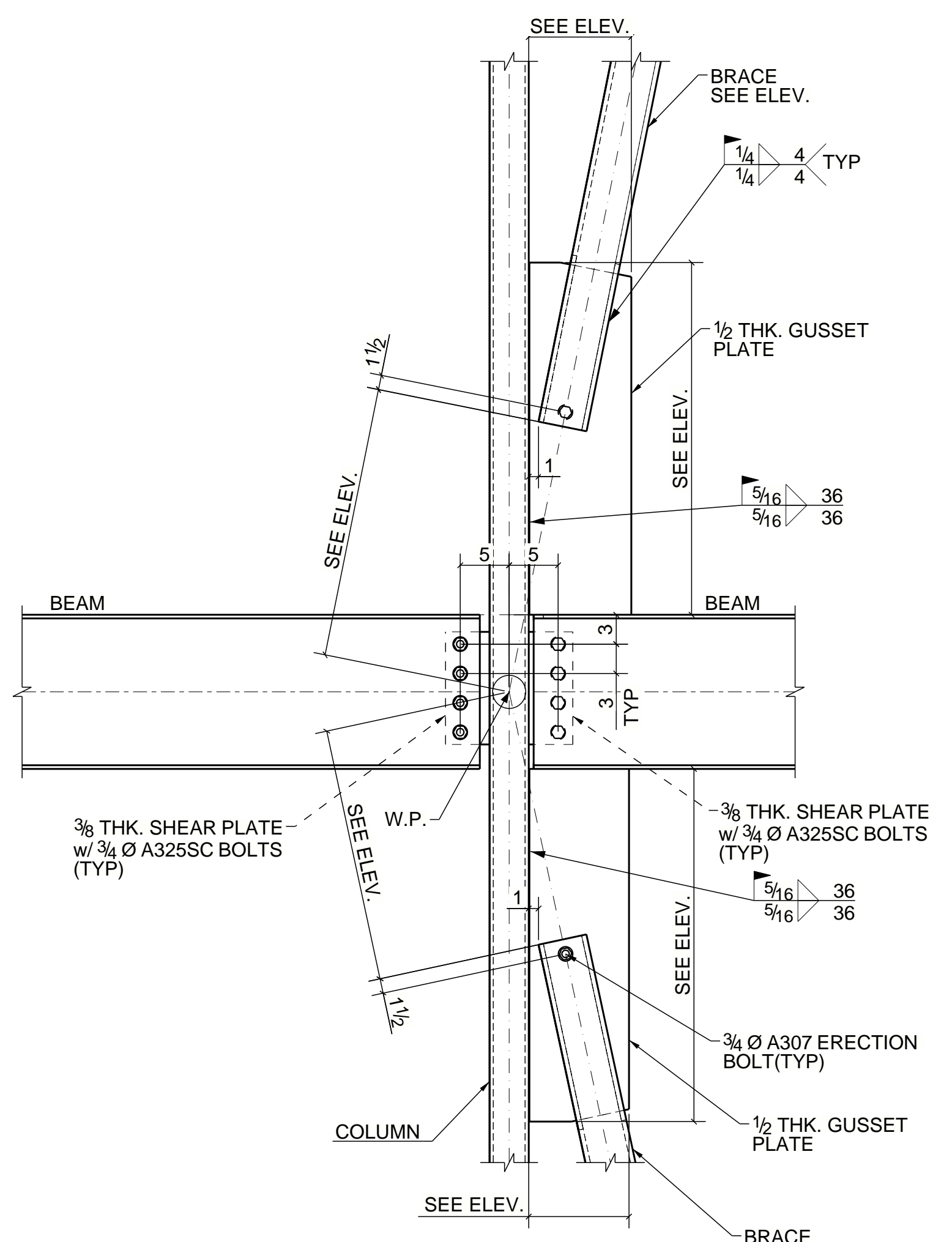

**DETAIL - E**  
(REF: 3/S6.2)

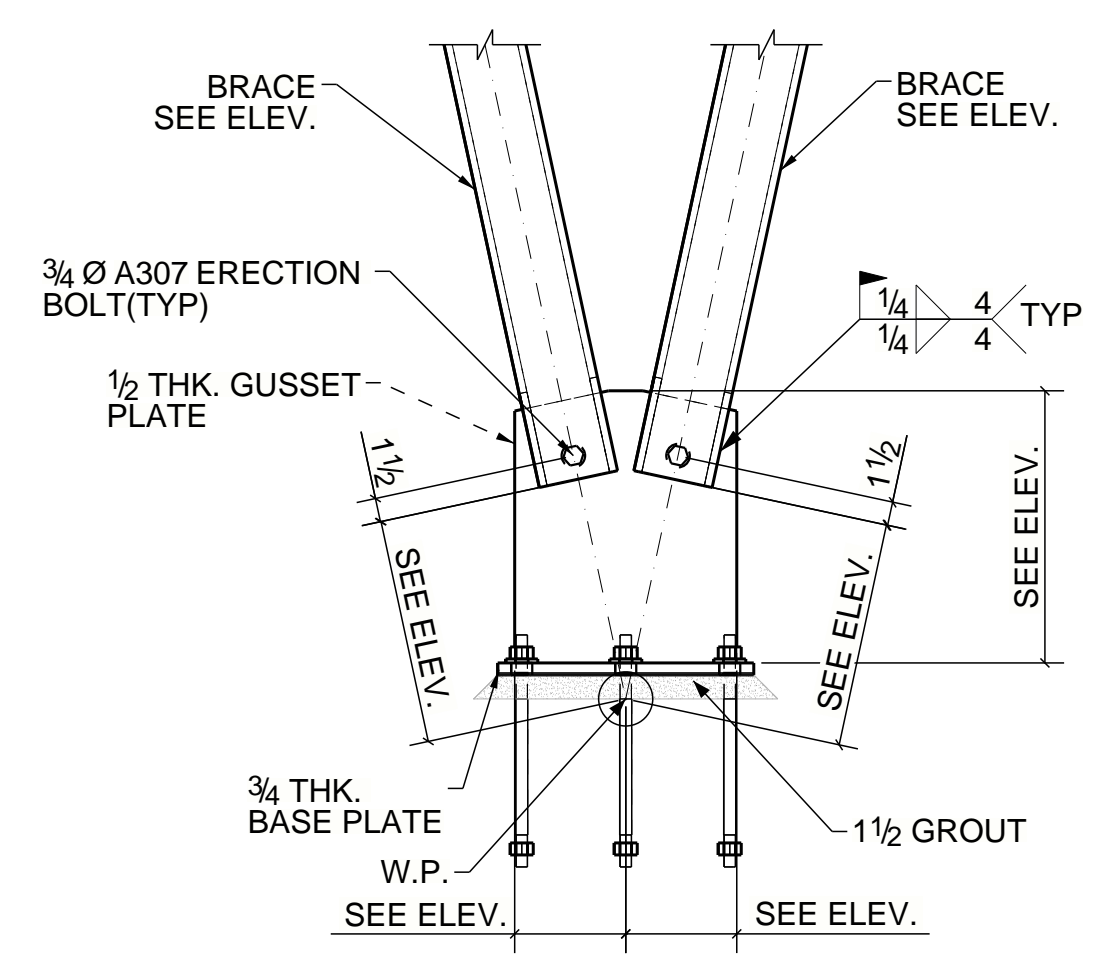

**DETAIL - F**  
(REF: 8/S5.1)

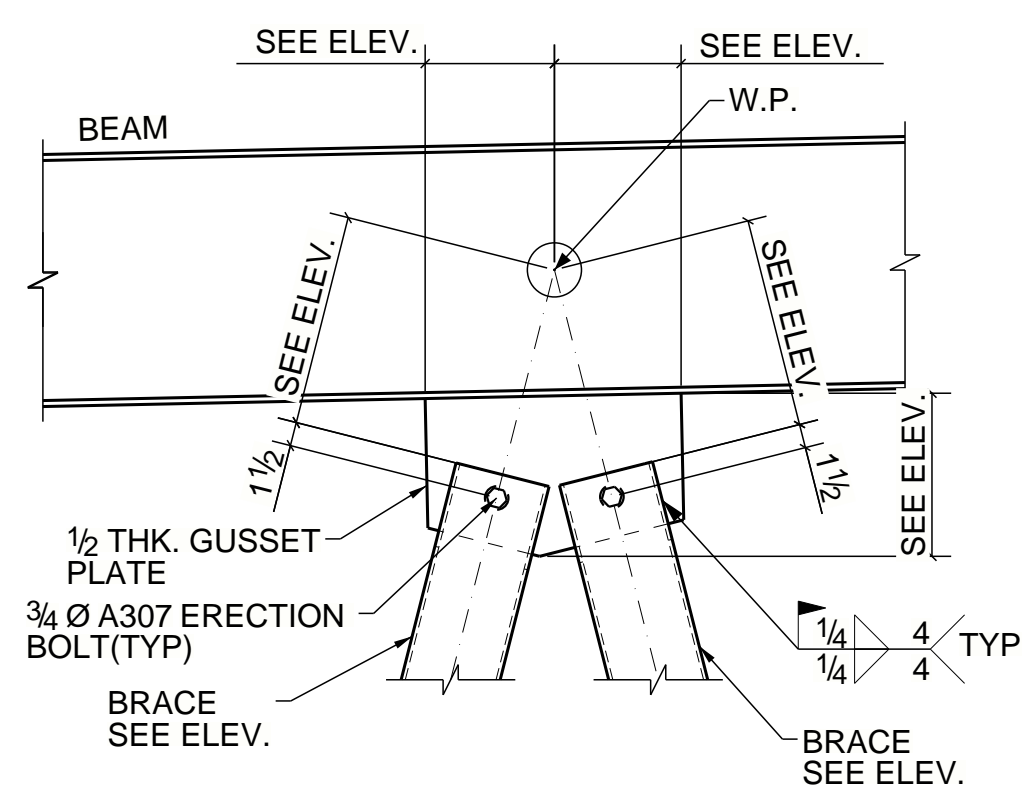

**DETAIL - G**  
(REF: 1/S6.2)

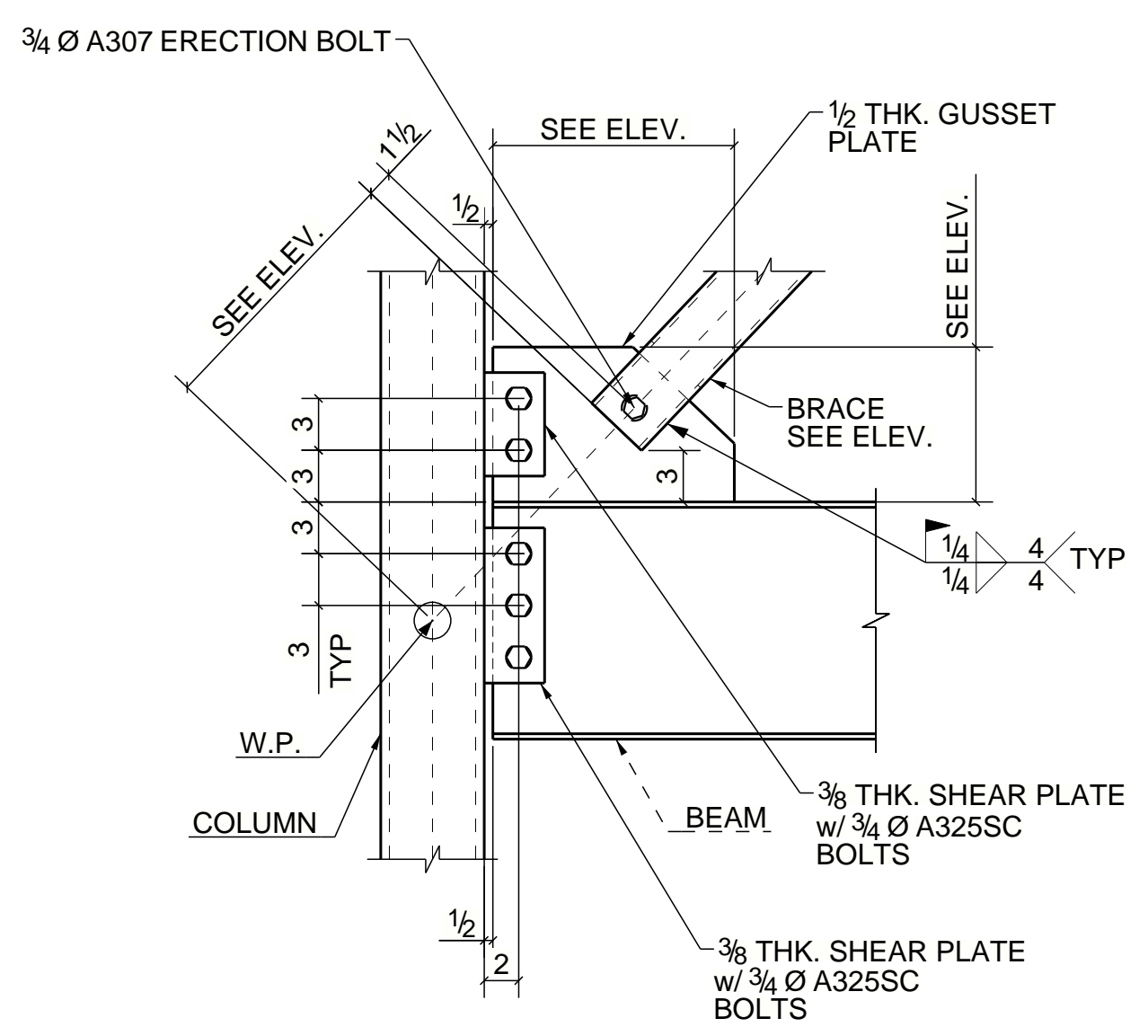

**DETAIL - H**  
(REF: 3/S6.2)

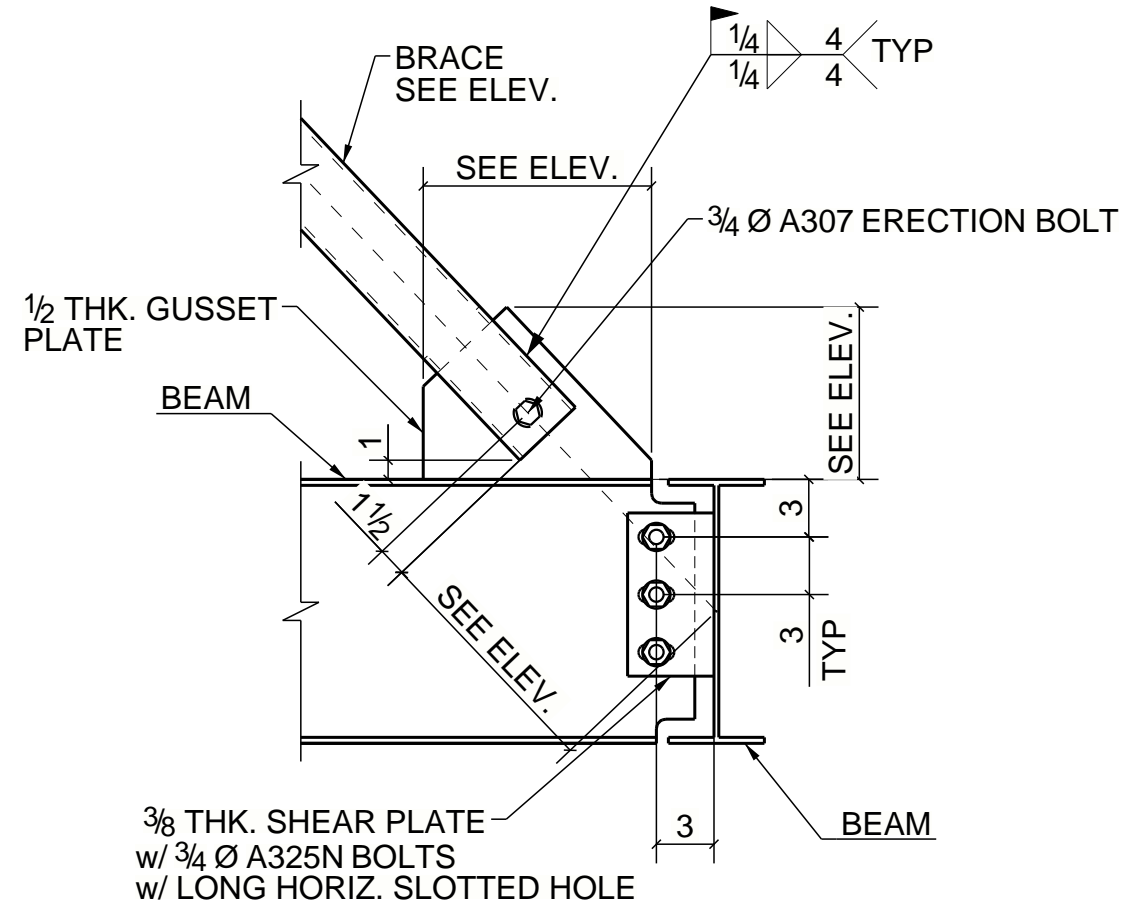

**DETAIL - J**  
(REF: 1/S6.2)

**NOTES:-**  
 1. ALL ELEVATION ARE GIVEN FROM REFERENCE FINISH FLOOR=100'-0".  
 2. T.O.S. EL. INDICATES TOP OF STEEL ELEVATION.  
 3. E.O.D. INDICATES EDGE OF DECK.  
 4. B.O.D. INDICATES BOTTOM OF DECK.

For Approval	11/30/2020	JKG
REV	DESCRIPTION	DATE BY

TITLE		BRACE DETAILS @ AREA-B		JOB No.	
MADE BY	DATE	CONTRACTOR		20028	
CHKD BY	DATE	ARCHITECT	ENGINEER	SHEET NO.	REV.
JSY	11/30/2020			1E12	A



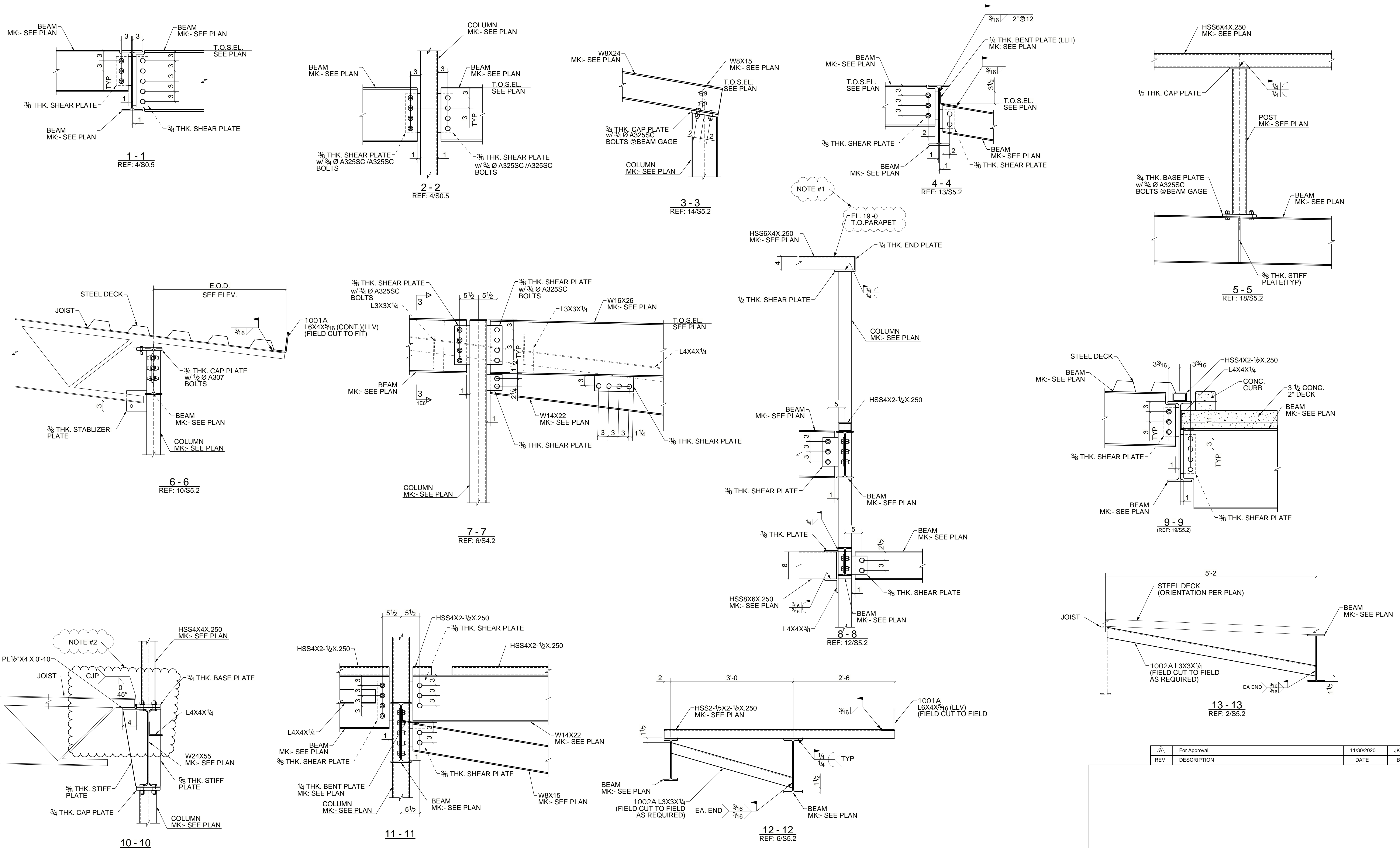

**NOTES:-**  
 1. ALL ELEVATION ARE GIVEN FROM REFERENCE FINISH FLOOR=100'-0".  
 2. T.O.S. EL. INDICATES TOP OF STEEL ELEVATION.  
 3. E.O.D. INDICATES EDGE OF DECK.  
 4. B.O.D. INDICATES BOTTOM OF DECK.

**APPROVER NOTES:-**  
 NOTE #1:- PLEASE VERIFY/PROVIDE TOP OF PARAPET ELEVATION.  
 NOTE #2:- PLEASE VERIFY/PROVIDE JOIST TO BEAM CONNECTION ARRANGEMENT AT WHERE JOIST IS OCCURRING ALIGN TO ABOVE COLUMN LINE.

REV	DESCRIPTION	DATE	BY

TITLE	ROOF SECTIONS @ AREA B		
MADE BY	DATE	CONTRACTOR	JOB No.
PDS	11/30/2020		20028
CHKD BY	DATE	ARCHITECT	ENGINEER
JSY	11/30/2020		
			SHEET NO.
			1E13
			REV.
			A

Tieba Structures



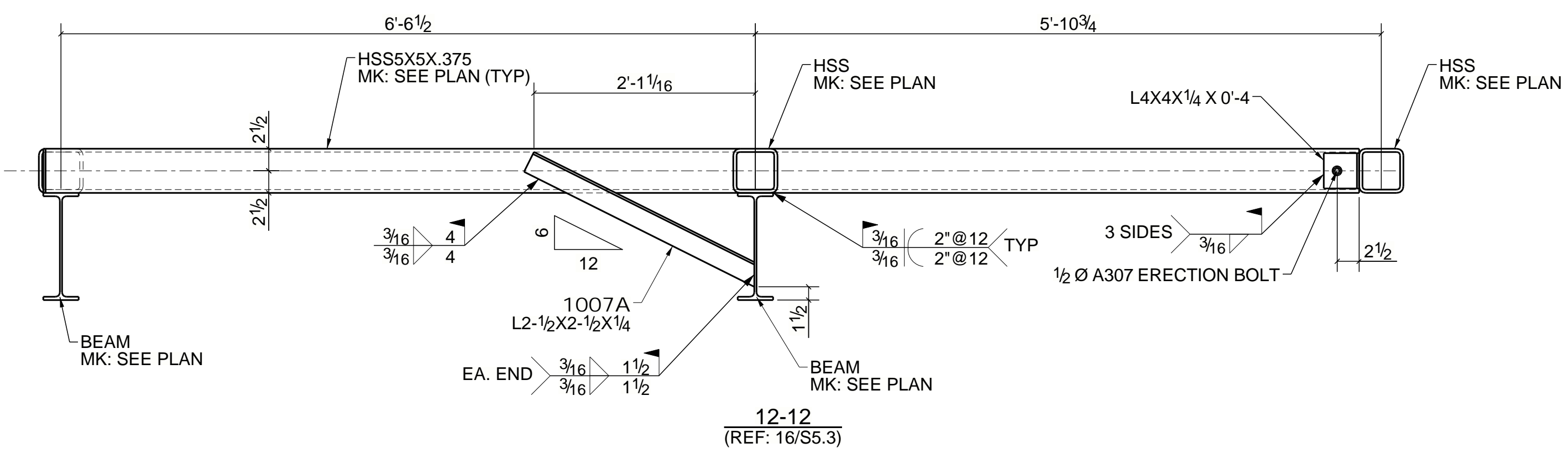
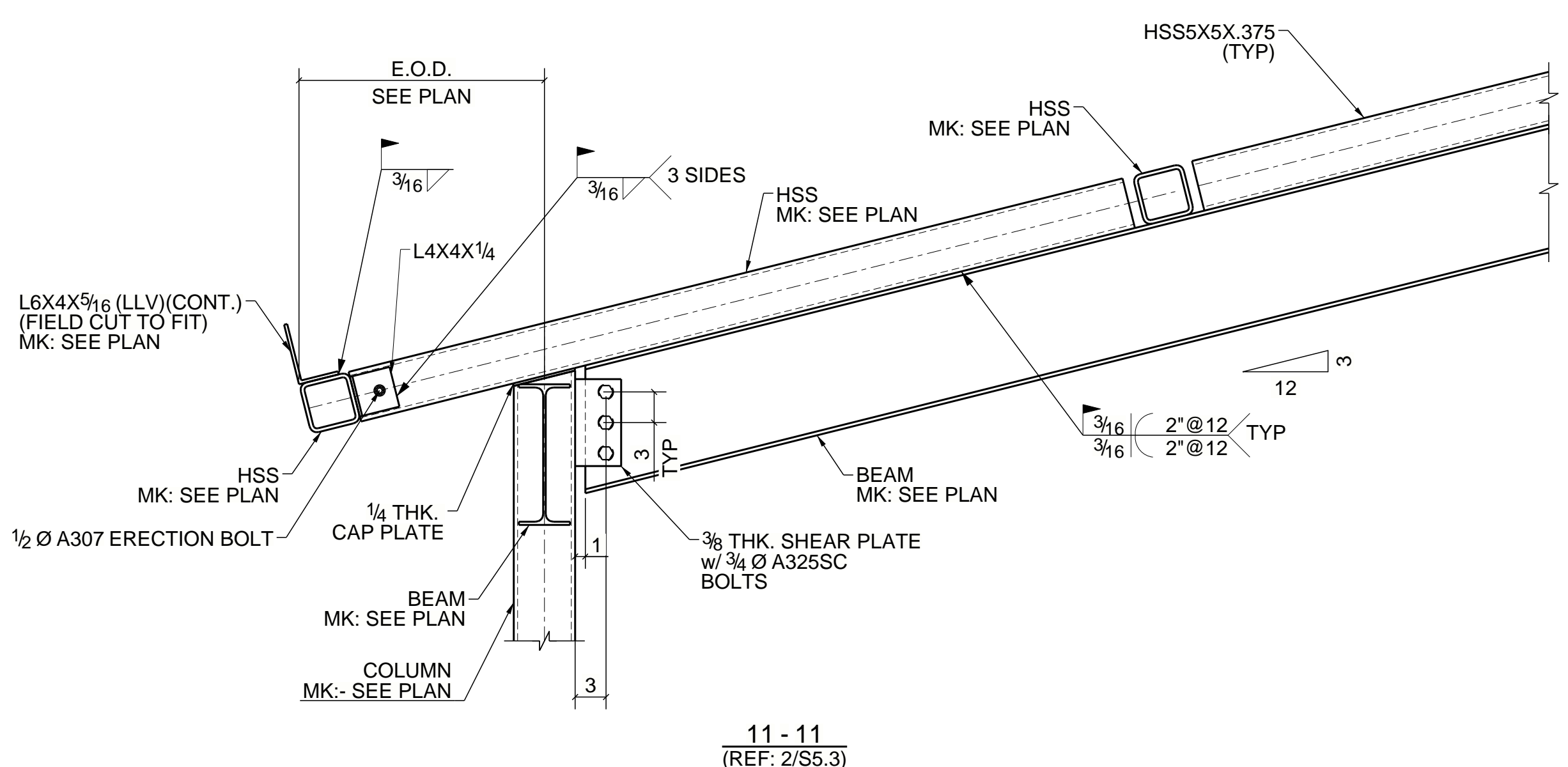
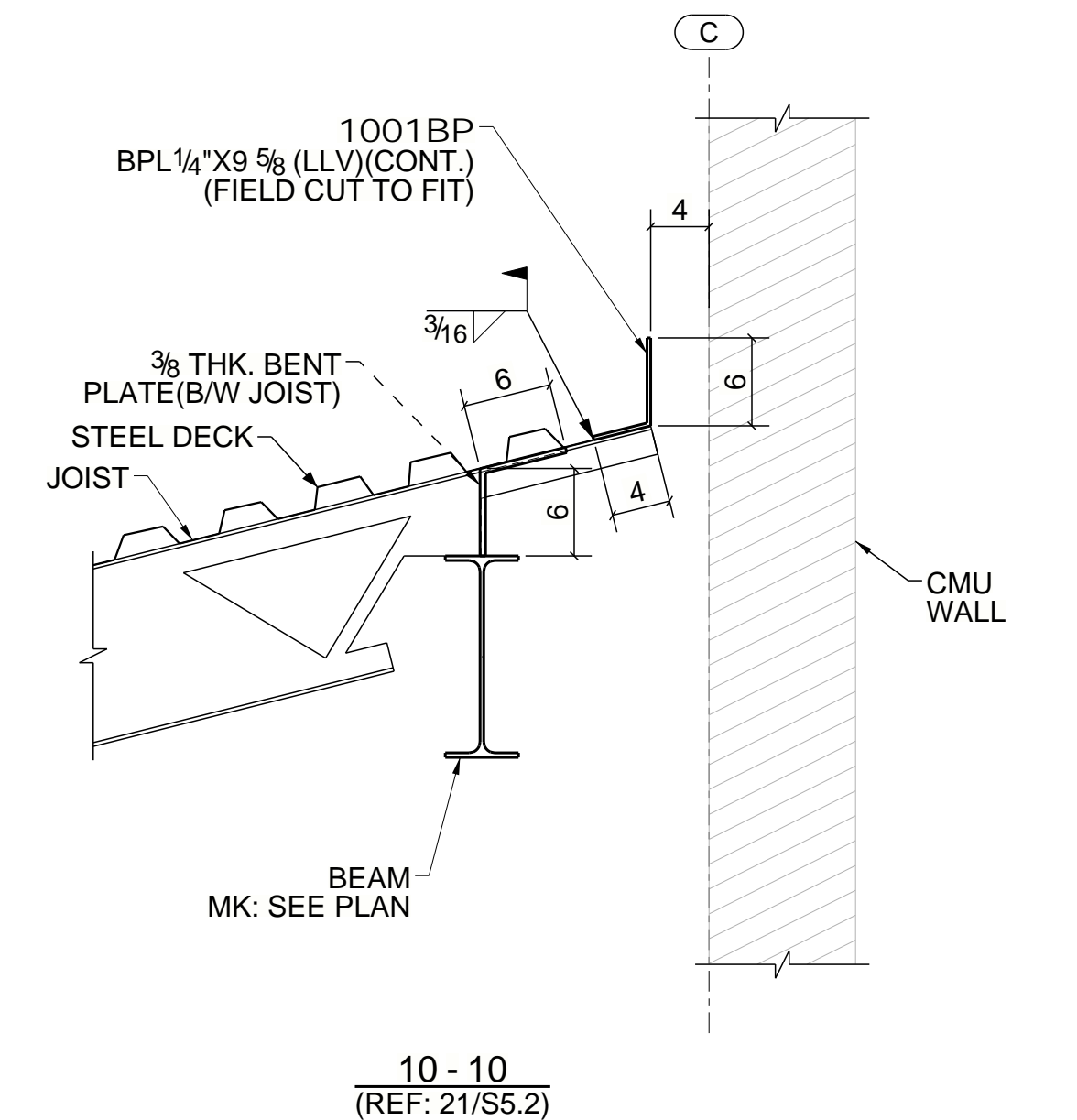
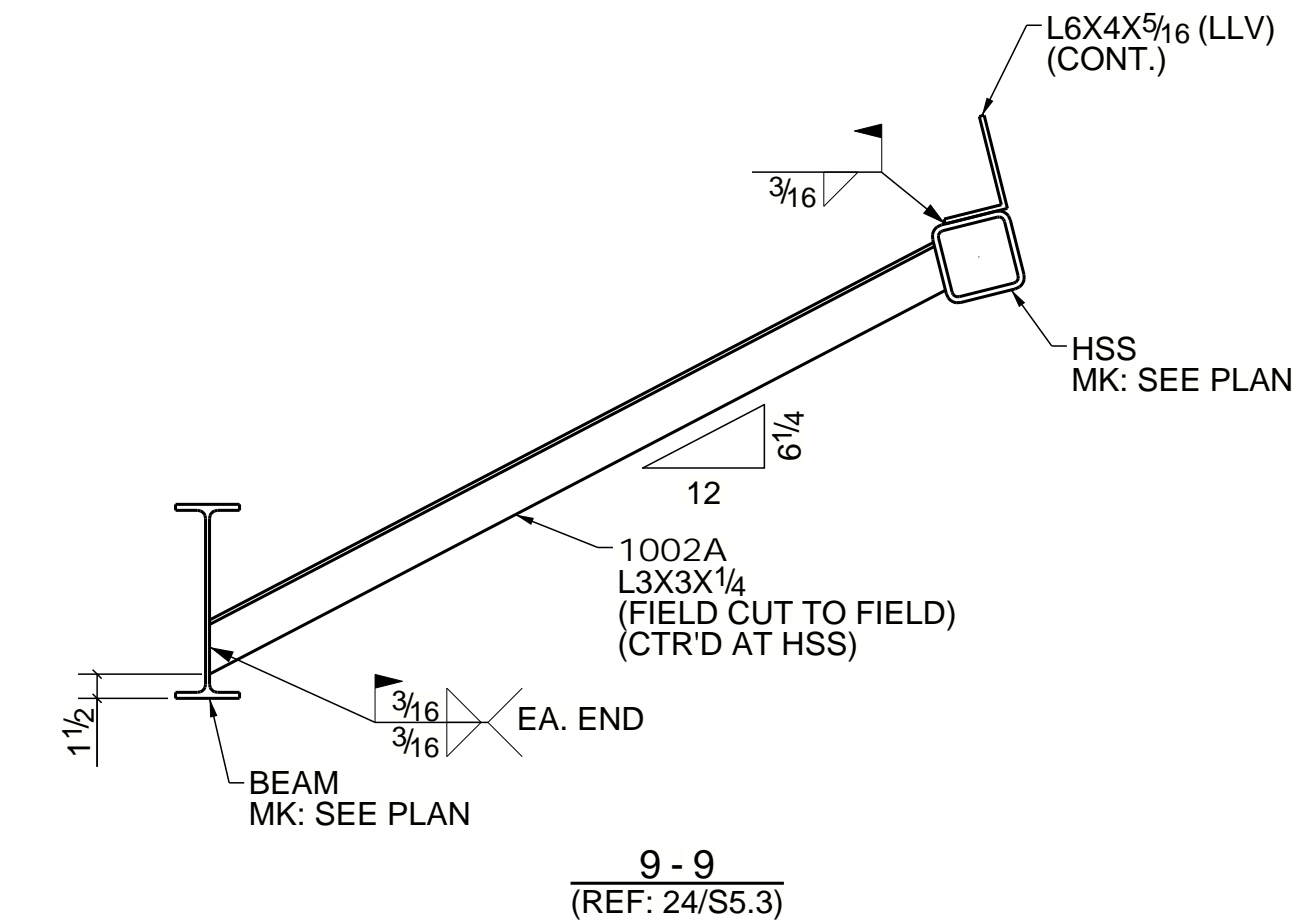
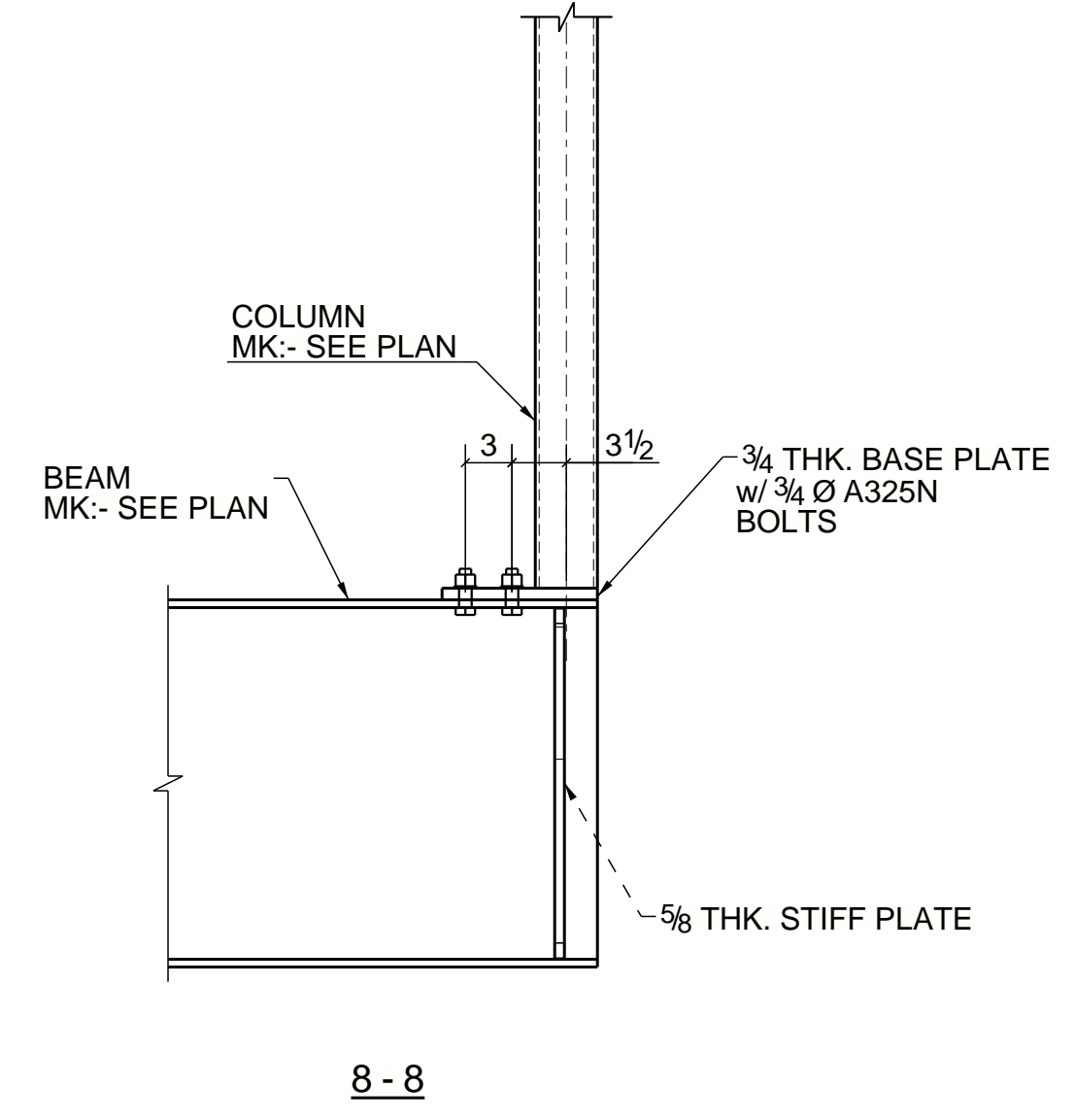
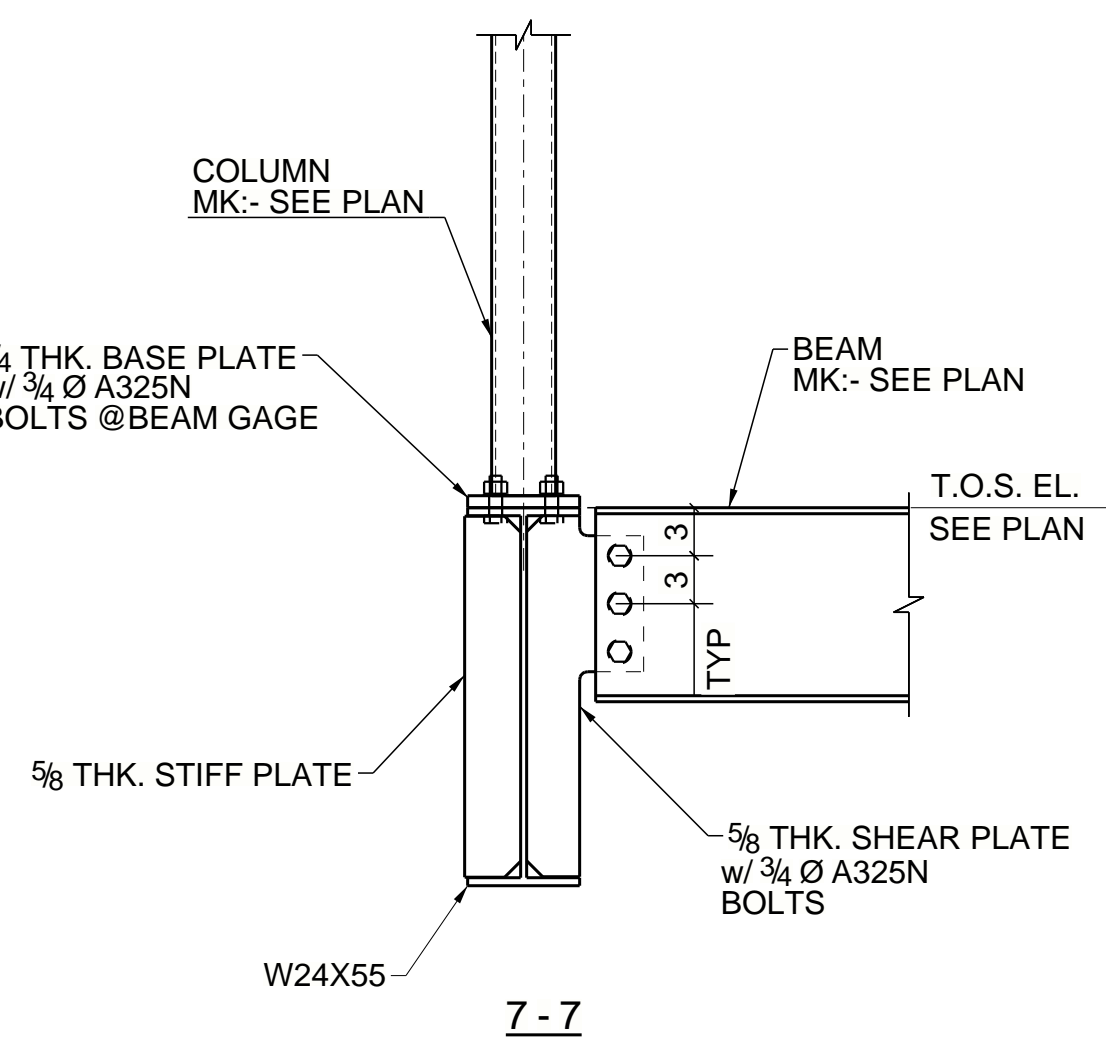
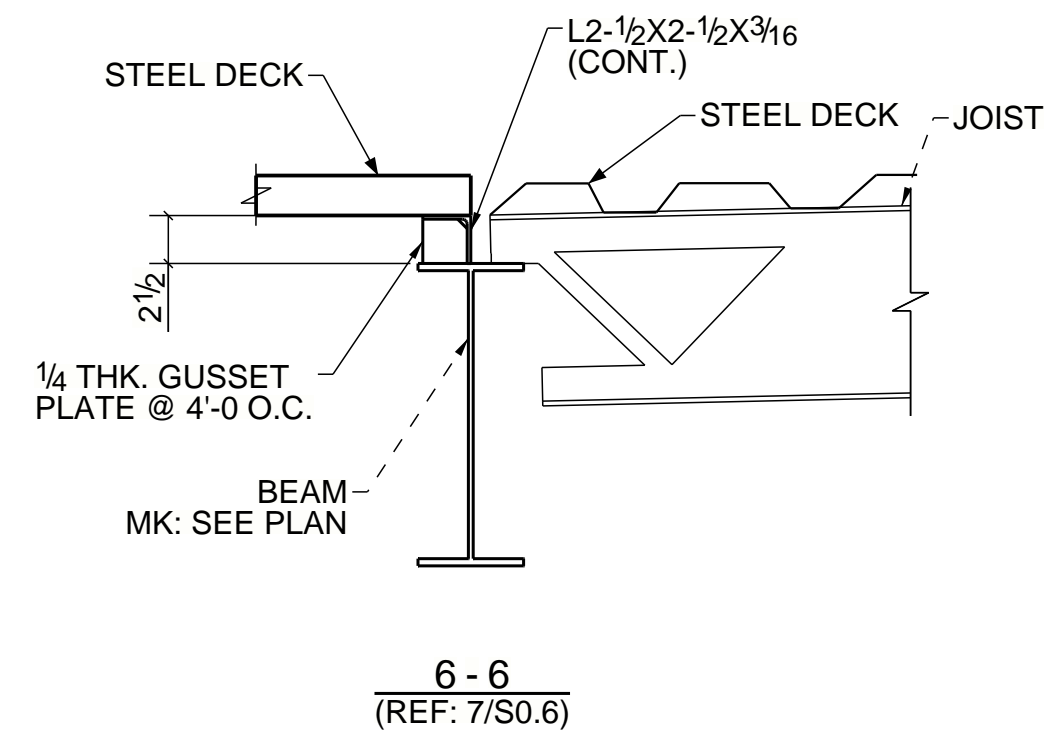
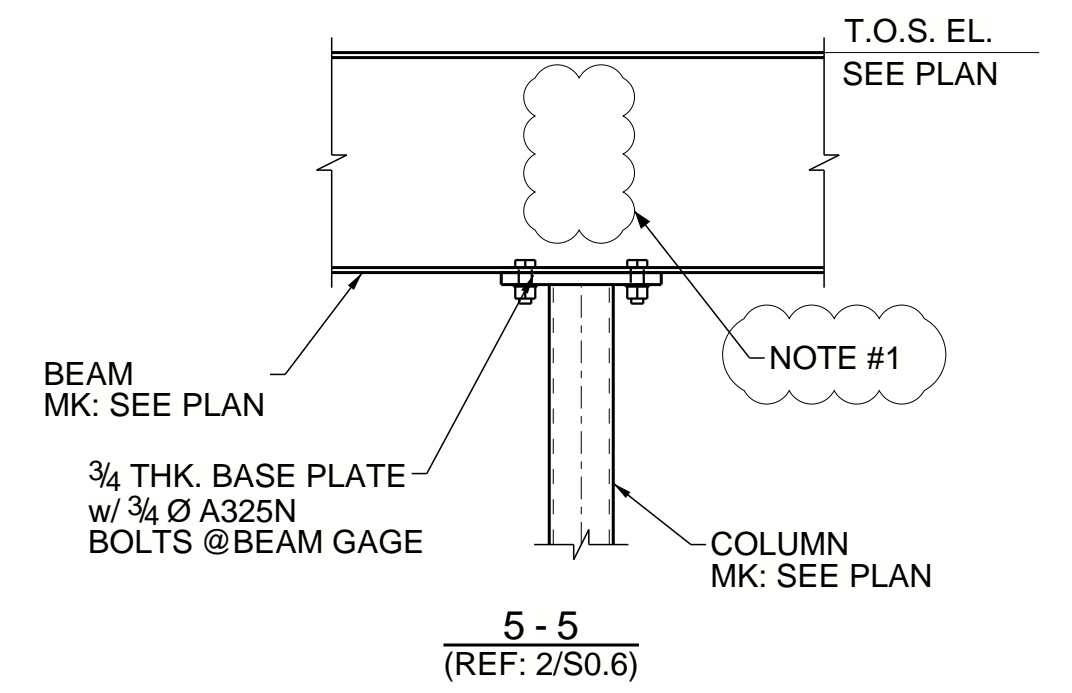
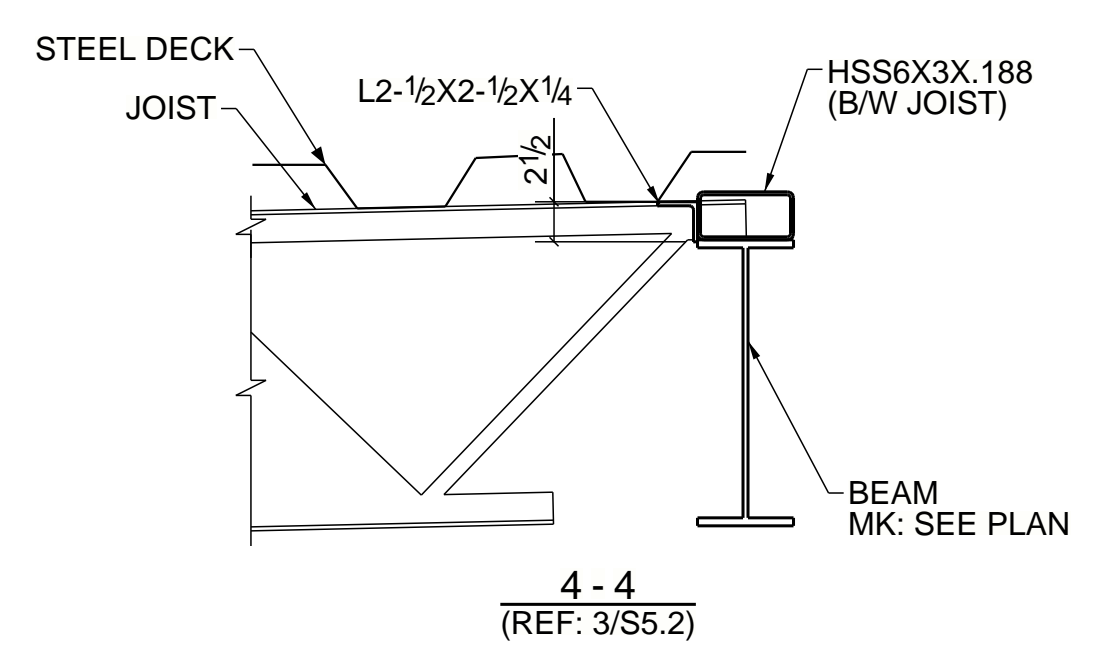
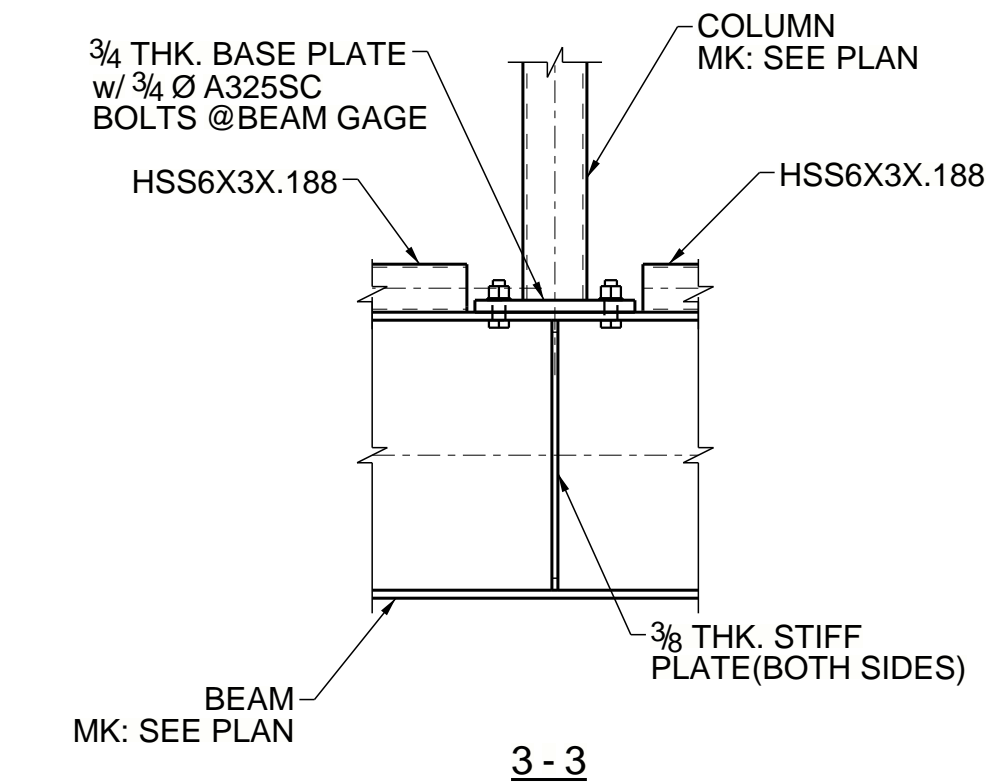
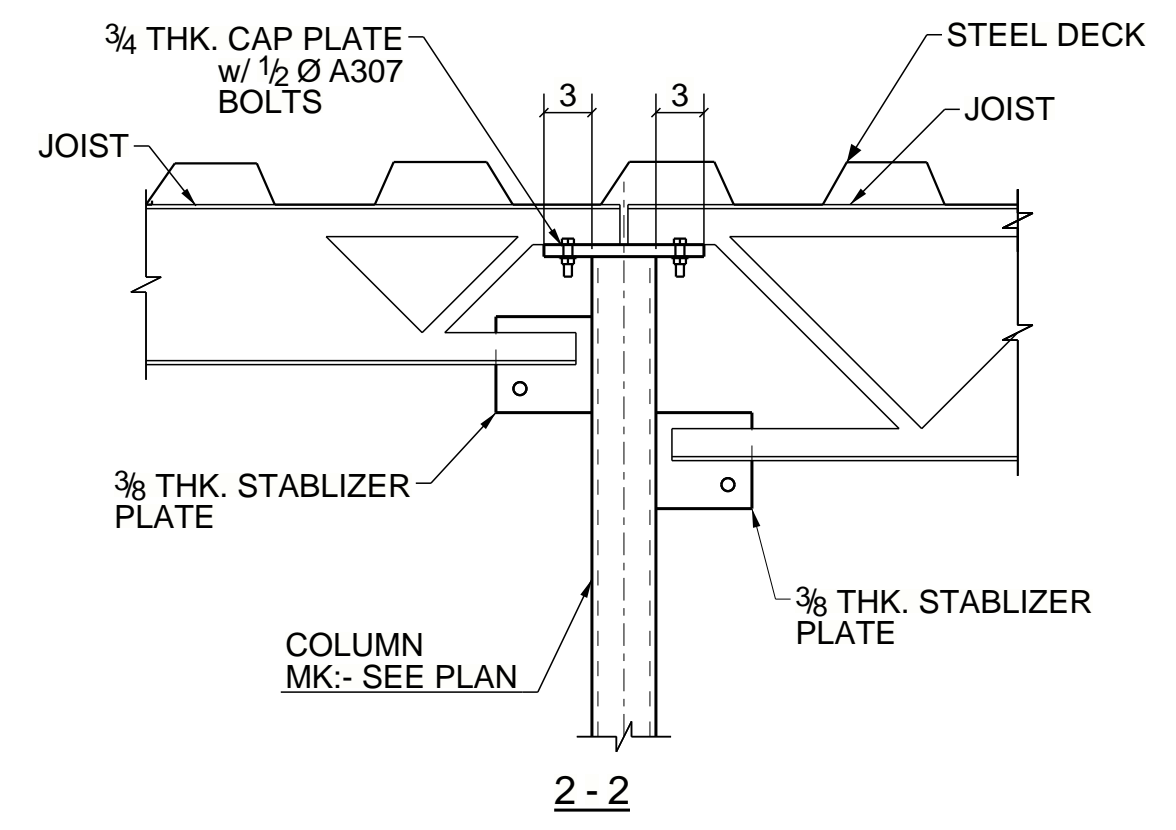
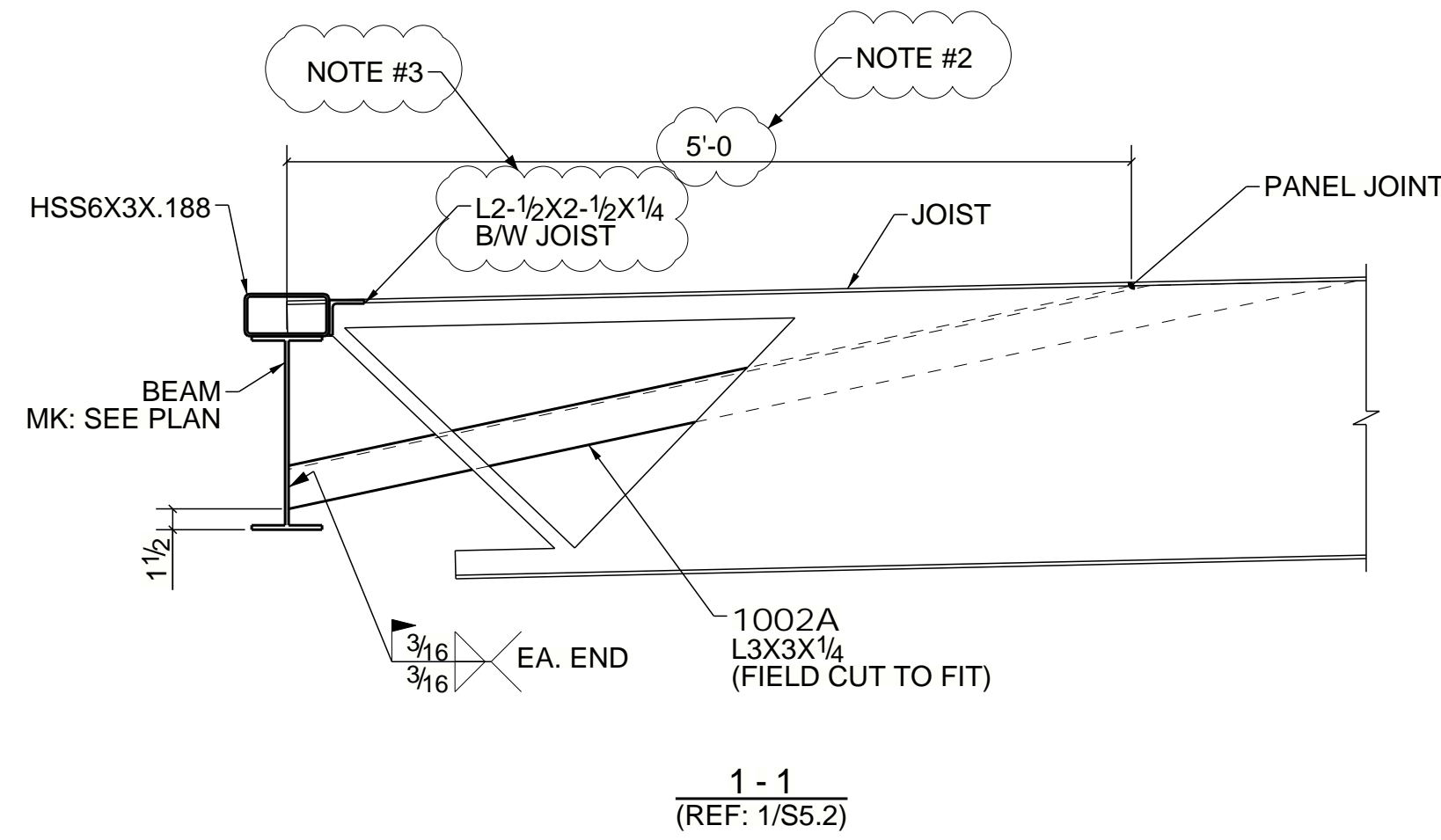

**APPROVER NOTES:-**

NOTE #1:- WE HAVE NOT CONSIDERED STIFFENER PLATE WHERE THERE IS NO CONNECTION ABOVE BEAM. PLEASE VERIFY/SUGGEST.

NOTE #2:- PLEASE VERIFY/CO-ORDINATE THE JOIST PANEL POINT DIMENSION WITH JOIST SUPPLIER.

NOTE #3:- WE HAVE FOLLOWED ANGLE SIZE L2 1/2X2 1/2X1/4 IN PLACE OF L2 1/2X2 1/4X1/4 AS SHOWN IN DETAIL 1/S5.2, BECAUSE L2 1/2X2 1/4X1/4 IS NOT AVAILABLE IN AISC. PLEASE REVIEW/CONFIRM.

REV	For Approval	11/30/2020	JKG
	DESCRIPTION	DATE	BY

TITLE		ROOF SECTIONS @ AREA B		
MADE BY	DATE	CONTRACTOR	JOB No.	
PDS	11/30/2020		20028	
CHKD BY	DATE	ARCHITECT	ENGINEER	SHEET NO.
JSY	11/30/2020			1E14
				REV.
				A



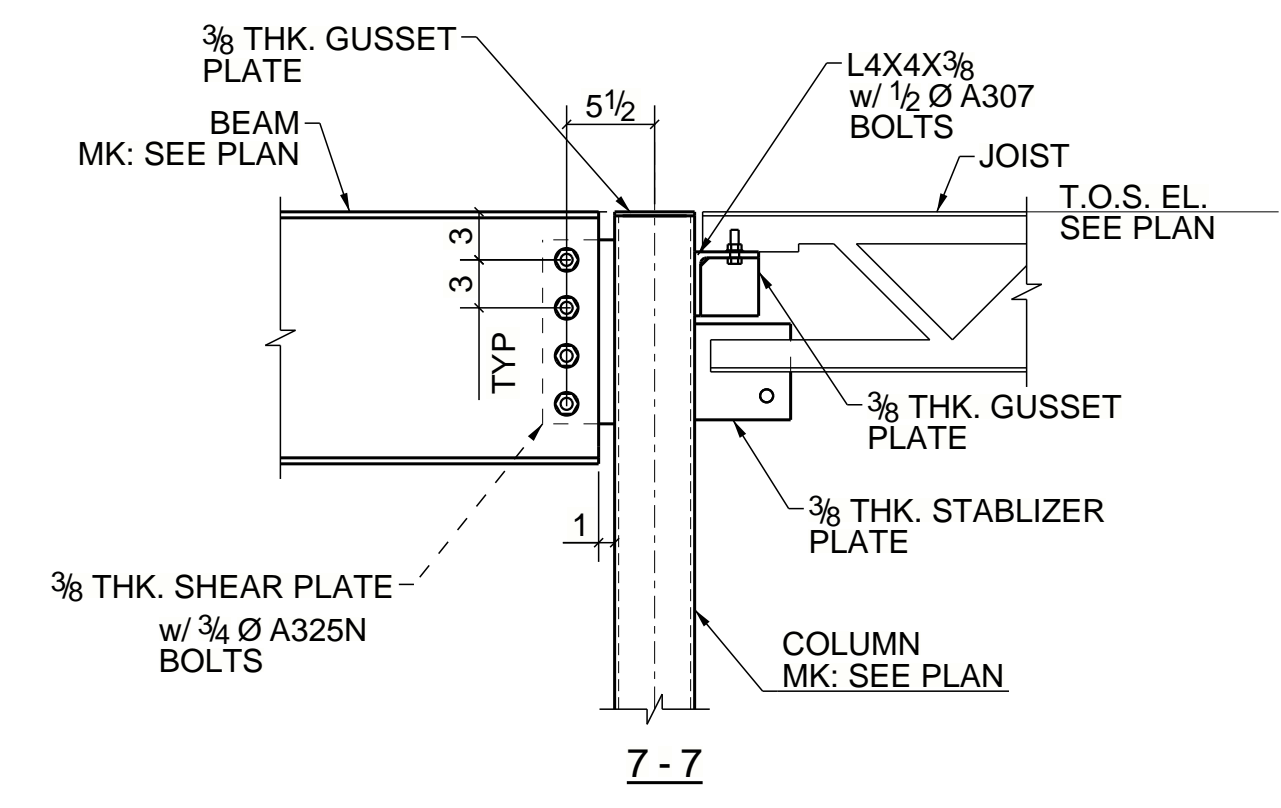
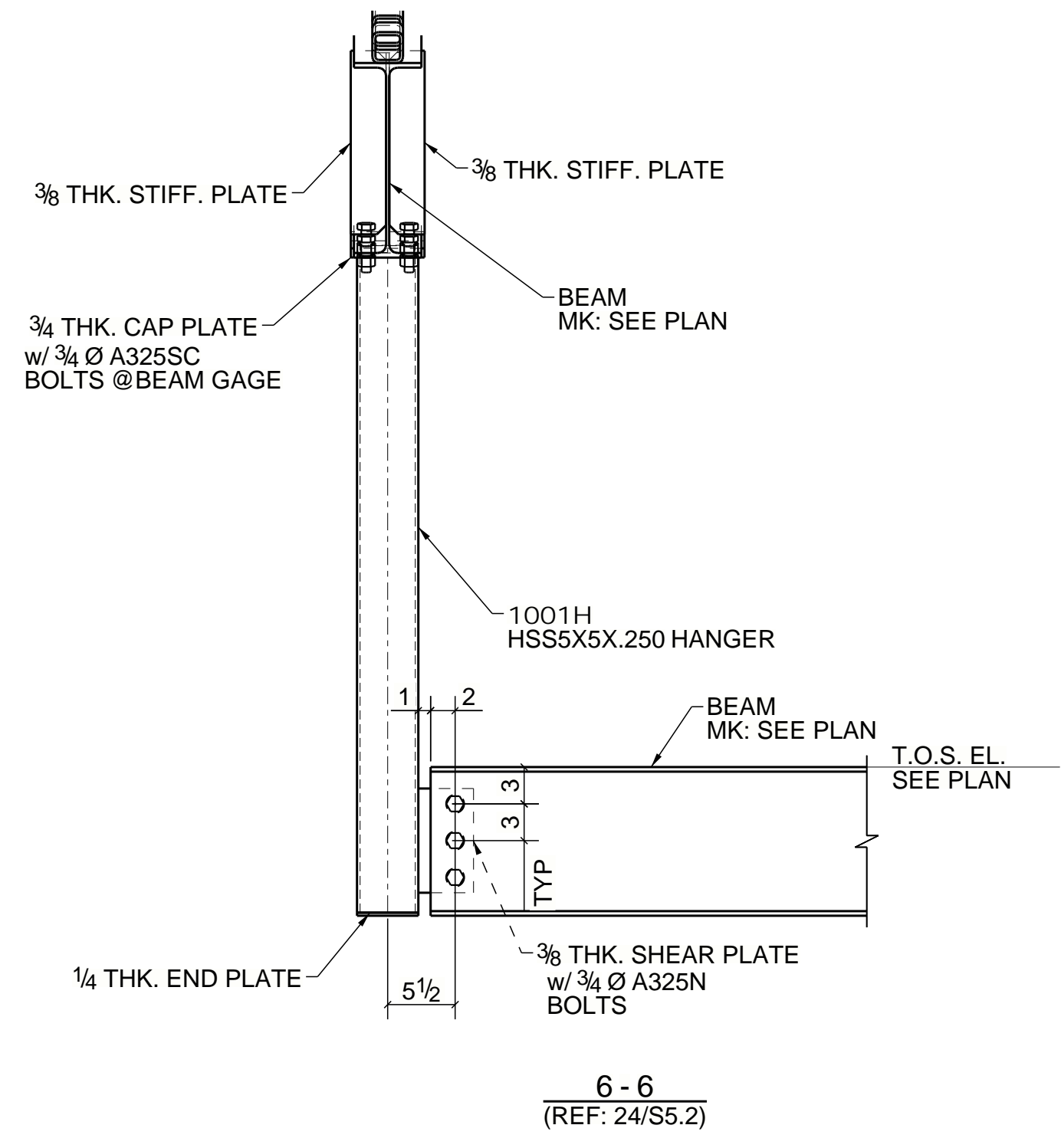
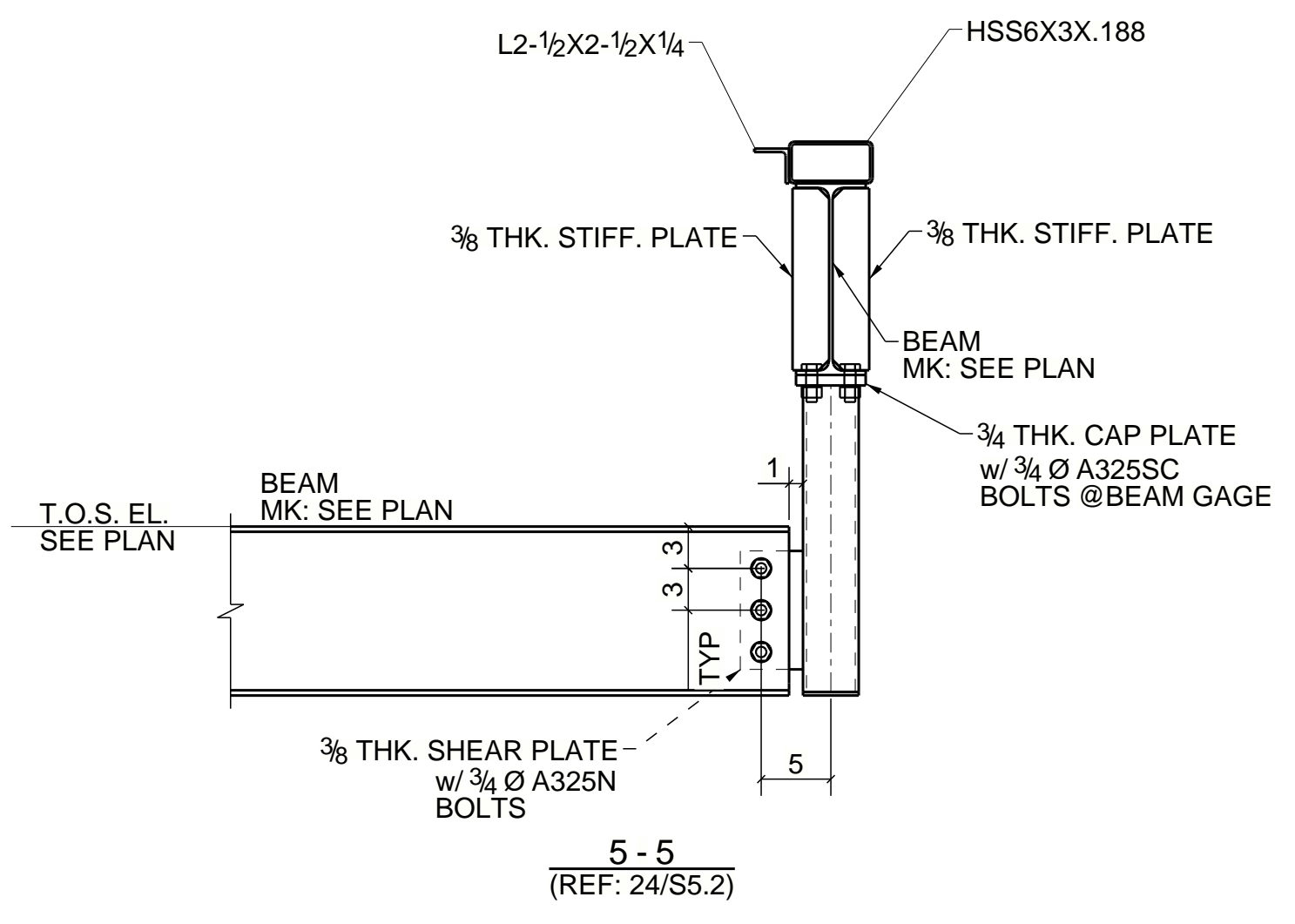
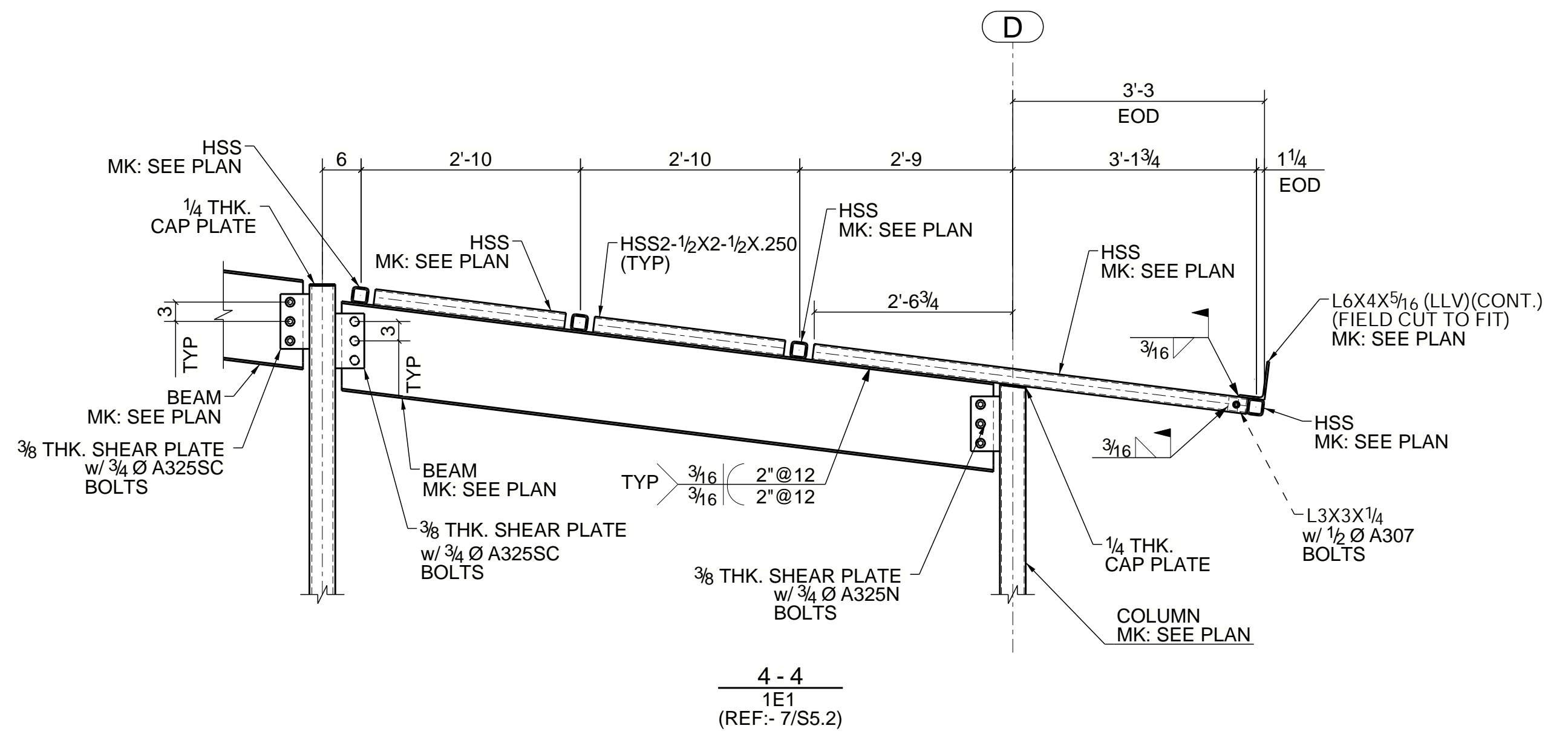
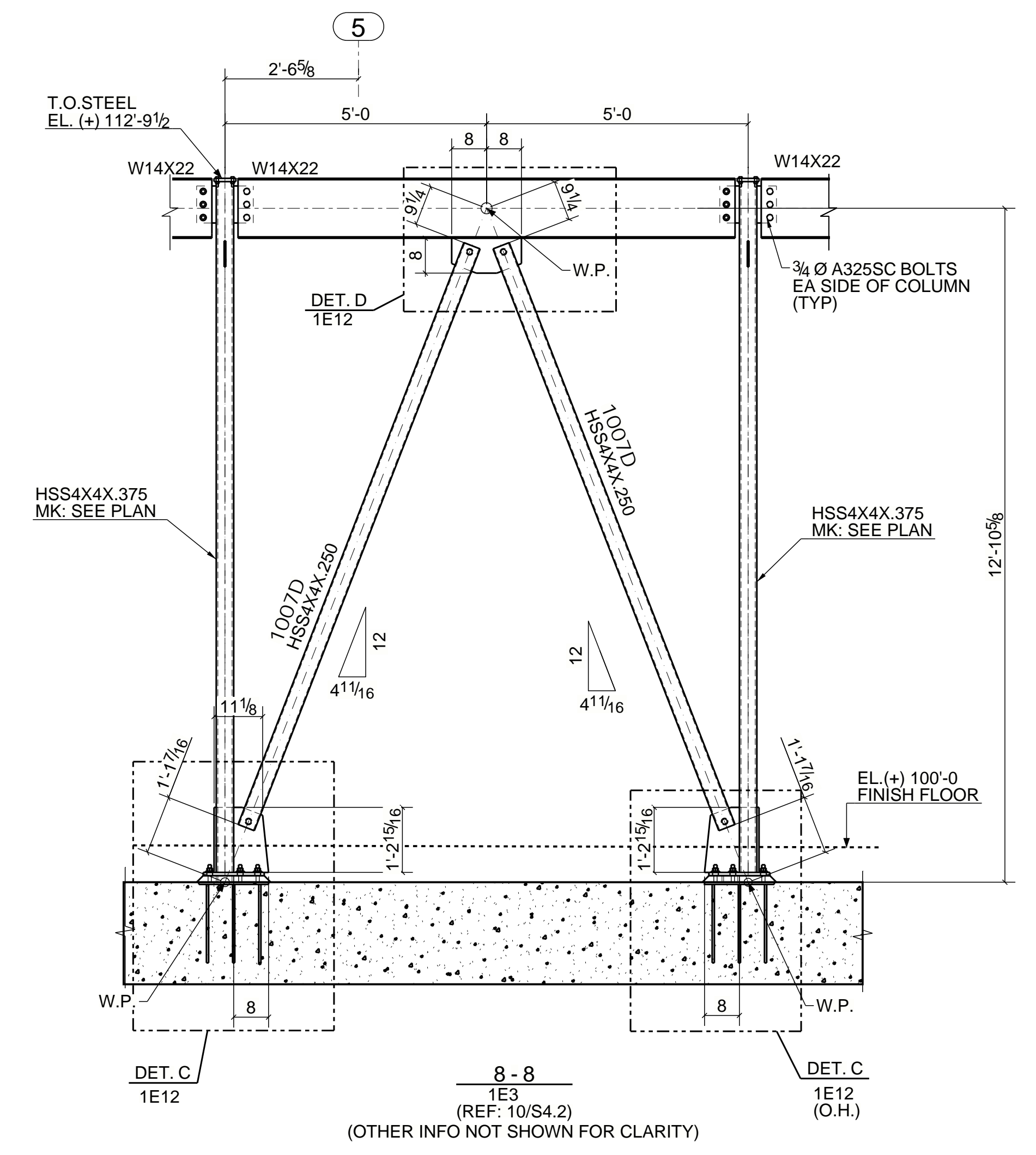
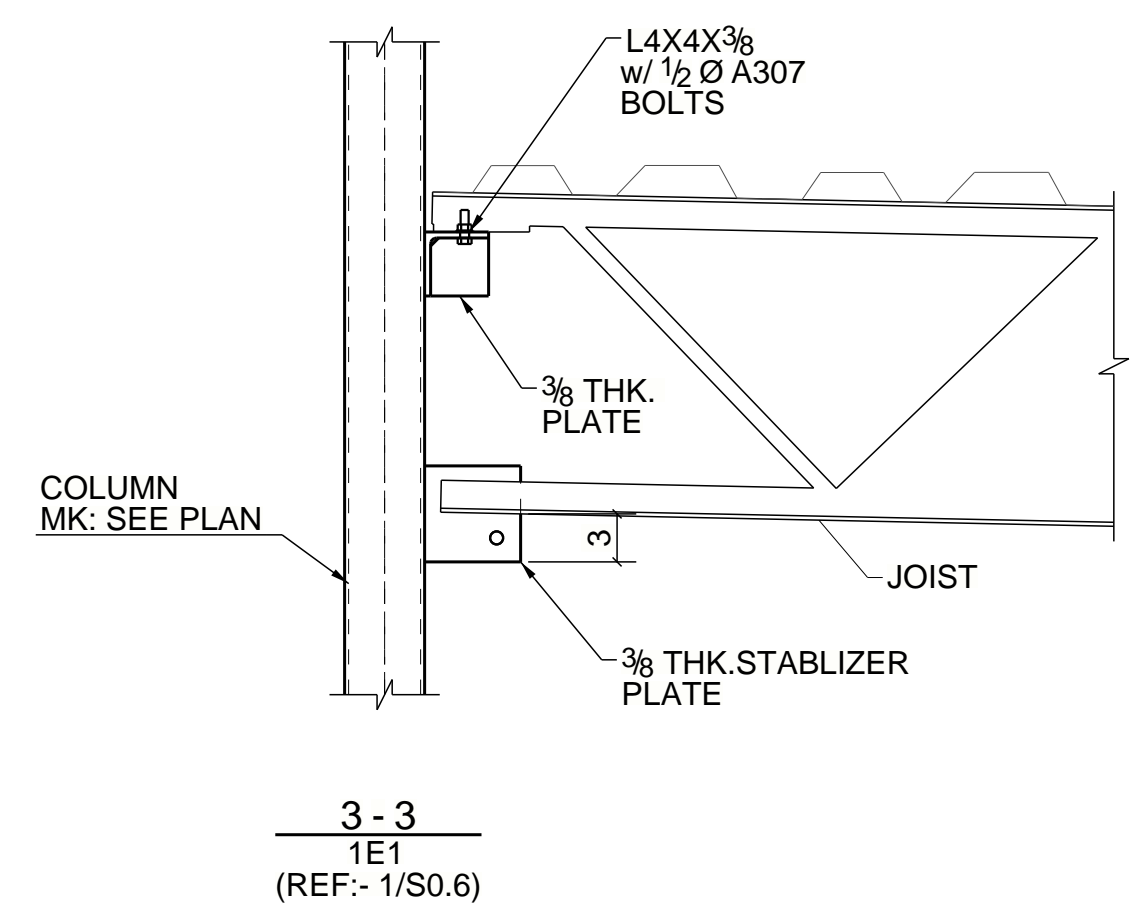
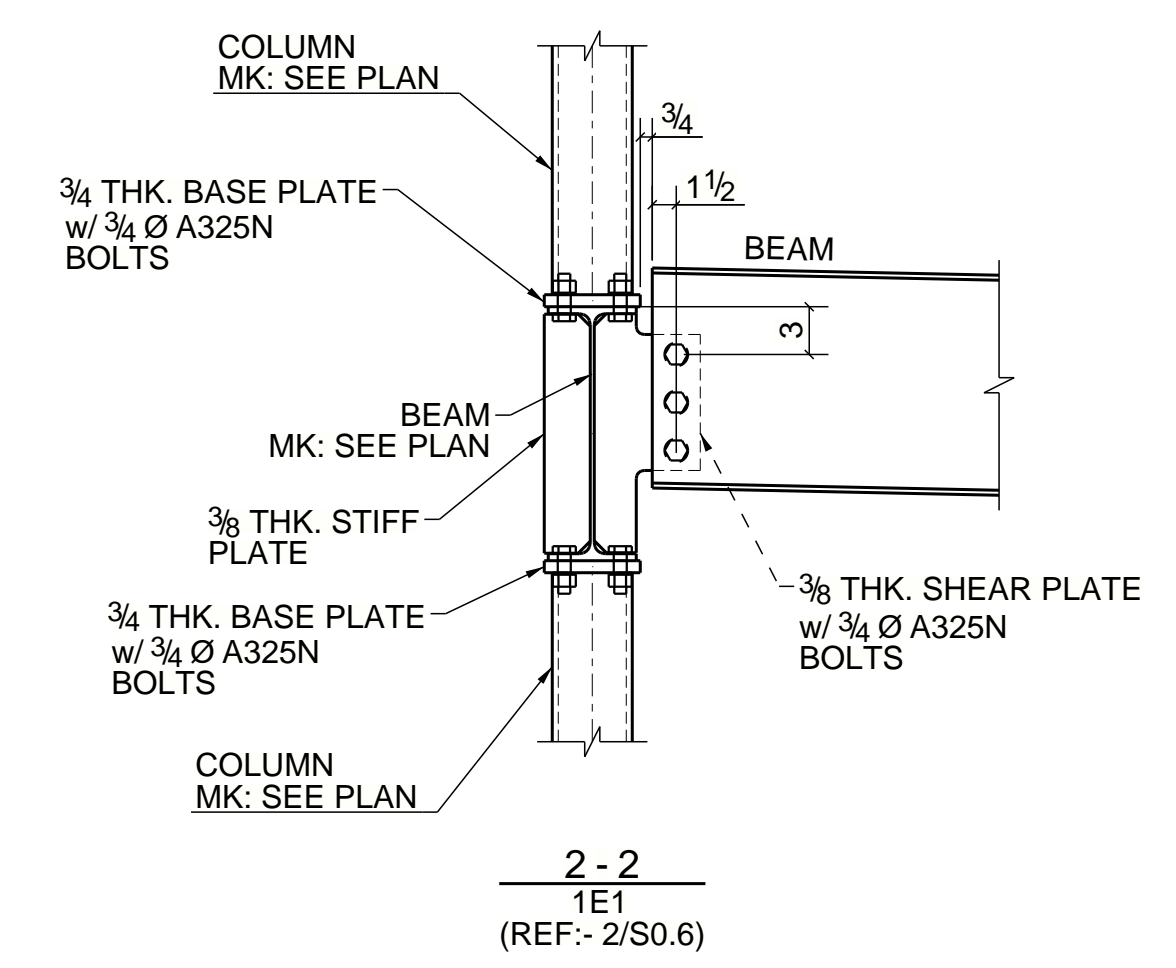
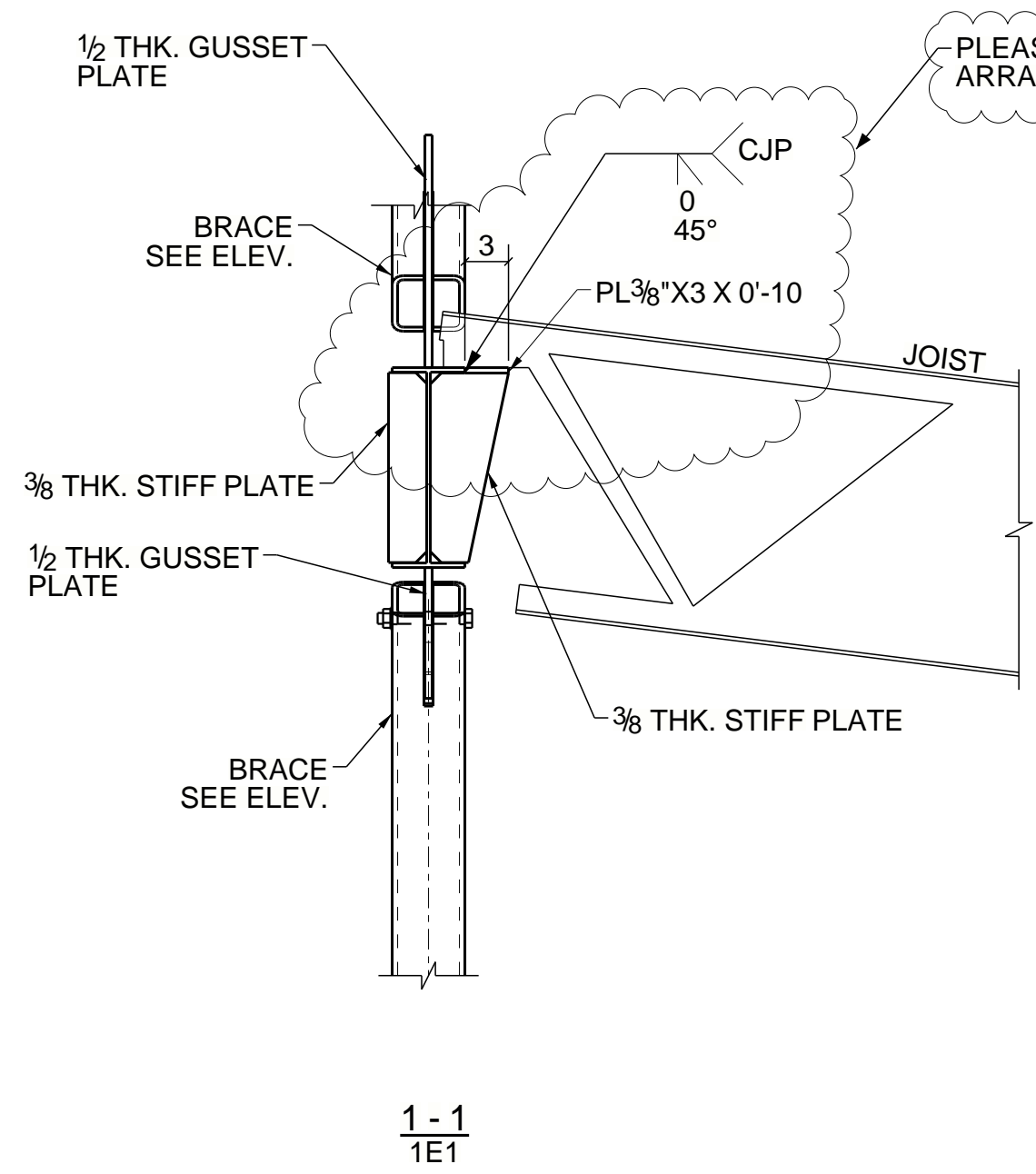

NOTES:-  
 1. ALL ELEVATION ARE GIVEN FROM REFERENCE FINISH FLOOR=100'-0".  
 2. T.O.S. EL. INDICATES TOP OF STEEL ELEVATION.  
 3. E.O.D. INDICATES EDGE OF DECK.  
 4. B.O.D. INDICATES BOTTOM OF DECK.

REV	DESCRIPTION	DATE	BY
	For Approval	11/30/2020	JKG

TITLE	ROOF SECTIONS @ AREA-B			JOB No.
MADE BY	DATE	CONTRACTOR	20028	
CHKD BY	DATE	ARCHITECT	ENGINEER	SHEET NO.
JSY	11/30/2020			1E15